OCTOBER 28, 1961

# The Blood-Horse

A WEEKLY MAGAZINE DEVOTED TO THE TURF

*In This Issue*

**The Synthetic Track; International Threats**

**BOWL OF FLOWERS** **A Reassertion of Priority**

LEXINGTON, KY., VOL. LXXXII, NO. 18

Entered as second-class matter at the Post Office at Lexington, Ky.

20 Cents a Copy

$8.00 A YEAR

# STAKES

# By

## IN 1961—These Stakes

### At $100,000

Withers Stakes

Jersey Derby

Arlington Futurity

Washington Park Futurity

Sunset Handicap

Hollywood Gold Cup

United Nations Handicap

Cowdin Stakes

Hopeful Stakes

### Less Then $100,000

Gotham S., Discovery H., Leonard Richards S., Dwyer H., Benjamin Frank
Top Flight H., Margate H., Miss America H., Saratoga National Hurdle S.,
Night Hurdle, Rouge Dragon Hurdle, La Jolla Mile H., Hillsdale H., Asco
Cup H., Molly Pitcher H., Arlington Matron H., Atlantic City H., Escond
Hyde Park S., Prairie State S., Gravesend H., Arlington Lassie S., Tropic
H., California Derby Trial, Cortez H., American H., Vanity H., Del Mar H.,
H., Diamond State H., Round Table H., Citation H., Laurance Armour Me
H., Stars and Stripes H., Buckeye H., Stymie H., Nassau County H., Junio
S., Paumonok H., Camden H., International Steeplechase H., Flash S., Int
H., Palomar H., Grand National Steeplechase H.

### Non

Ambio
aipur
pple
olinas
ahod
shlar

CLAIBORNE FARM IS THE HOME OF:
*AMBIORIX
BAGDAD
BOLD RULER
*COURT MARTIAL
DEDICATE
DOUBLE JAY
DUNCE
FLYING FURY
HILL PRINCE
HILLSDALE
MIDDLE BROTHER
NADIR
NANTALLAH
*PRINCEQUILLO
ROUND TABLE
TO MARKET
*TULYAR

# ESnd WINNERS
# By LAIBORNE SIRES

## Won By These 29 Stake Winners

| | | | | |
|---|---|---|---|---|
| Ambiopoise | Oink | Ridan | Bourbon Prince | Sarcastic |
| Jaipur | Pied d'Or | Hitting Away | Make Sail | Amber Diver |
| Apple | Snoozie | Shirley Jones | Jay Fox | Top Double |
| Solinas Boy | Rudoma | Songman | Whodunit | Prince Blessed |
| Wahodah | Nascania | Independence | Perizade | Scotland |
| Ashlar | Black Thumper | Pixie Erin | Nala | |

*For over three-quarters of a century*

*. . . a great record reflects its experience*

Claiborne FARM

A. B. Hancock, Jr., Paris, Ky., Phone 393

# *SAILOR'S GUIDE

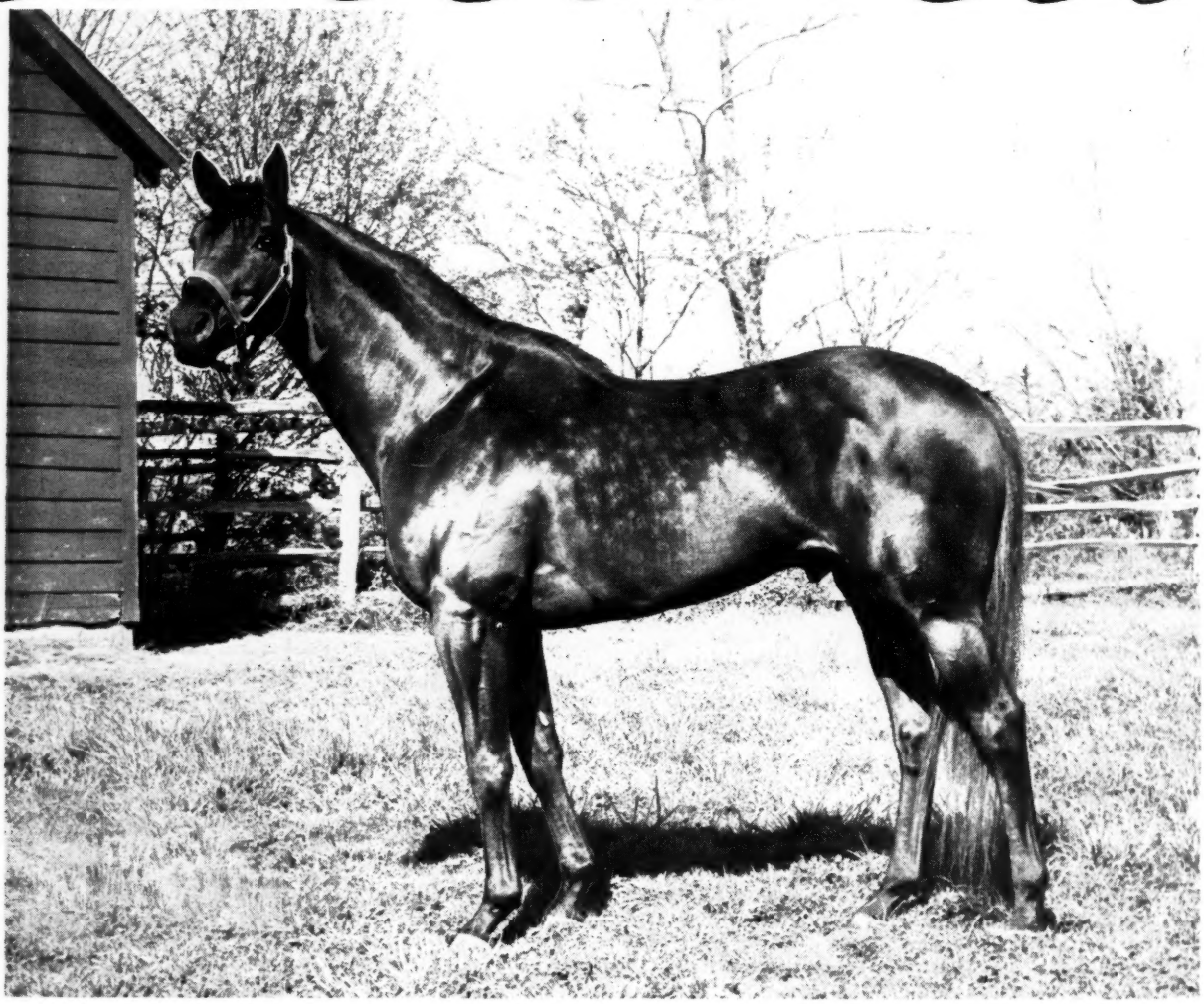

## Stakes Winner Three Seasons In Australia, Three Seasons In U. S. A.
## Greatest Australian Money Winner To Enter Stud In America

***SAILOR'S GUIDE was an outstanding horse in Australia. He won the Victoria Derby and St. Leger . . . the 2-mile Sydney Cup and 13 other stakes and was consistently saddled with high weights at 130 pounds and over. He won £66,044 in Australia. In America *Sailor's Guide won the Washington, D. C., International, the Jockey Club Cup Handicap, and the John R. Macomber Memorial Handicap. He won $116,586 in this country. By the English-bred Lighthouse II, *Sailor's Guide comes from the famed Straitlace family. His dam is half-sister to the Chester Cup winner Wood Leopard. *Sailor's Guide entered the stud in 1961.**

| | | | |
|---|---|---|---|
| *SAILOR'S GUIDE, br., 1952 | Lighthouse II | Pharos | Phalaris |
| | | | Scapa Flow |
| | | Pyramid | Papyrus |
| | | | Trestle |
| | Jehane | Legend of France | Dark Legend |
| | | | Francille |
| | | Trimeter | Trimdon |
| | | | La Cenerentola |

**1962 Fee $1,000 Live Foal** *(Property of a Syndicate)*

## MEADOWVIEW FARMS MOORESTOWN, NEW JERSEY

# Experience counts

I've been America's Leading sire of 2-year-old winners with 21.

I've sired stakes performers in every crop, and 5 stakes winners in a single crop.

I'm always near the top on the sire list.

I'm one of America's great sires, with 107 foals—100 starters and 90 winners—

In 1961—I've sired 3 stakes winners and 4 stakes placed.

I'm a 14-year-old veteran and I'm planning ahead for 1963 since my 1962 schedule is full. Oh yes! I'm *Heliopolis' son GREEK SONG

**Fee $2,000 Live Foal**

*(Property of Brandywine Stable)*

CHARLES ASBURY'S
**Hedgewood Farm**
LEXINGTON, KENTUCKY

# HELIOSCOPE

Sire of

## Superior Performers

with

## Terrific Speed

**NEW RECORD, THIRD STAKES WIN.** Helioscope's **Bluescope** scoring 3rd stakes win of 1961 and breaking Arlington Park record for mile (picture on right). Time **1:33⅘ (⅗ off world record).** Bluescope, winner of approximately $80,000, has shown terrific speed in stakes from 6 furlongs to 1⅛ miles this season. A 3-year-old, he is one of 20 winners, including three stakes horses, in his crop. Practically every winner is a **stakes or allowance winner.**

●

**ANOTHER NEW RECORD.** Helioscope's **Up Scope,** 3-year-old winner of more than $50,000, is shown at right knocking **⅗ off Saratoga record** for 7 furlongs in 1961 Troy Handicap. Time 1:22. In Benjamin Franklin H., Oct. 14, he pushed the pace into stretch, finished 3rd, but far outran **Beau Prince** and 8 others. . . . Helioscope's many good allowance winners have defeated leading stakes winners, have piled up win after win on the tracks where purses are large.

●

**QUICK 2-YEAR-OLDS.** Helioscope's 2-year-olds have a record of winning their first starts, like the youngster on right running away in first try. **Helioscope had 13 winners at 2 last season.** This year they are amassing another good record, winning at Aqueduct, Arlington Park, Hawthorne, Monmouth, Atlantic City, Garden State, etc.

**Helioscope, by *Heliopolis—War Flower, by Man o' War**

Property of

## HELIS STOCK FARM

## $2,000 - Live Foal

To Approved Mares

Helioscope Stands at

# DARBY DAN FARM

John W. Galbreath, Owner

Olin Gentry, Manager

Phone 4-0424

Old Frankfort Pike, Lexington, Kentucky

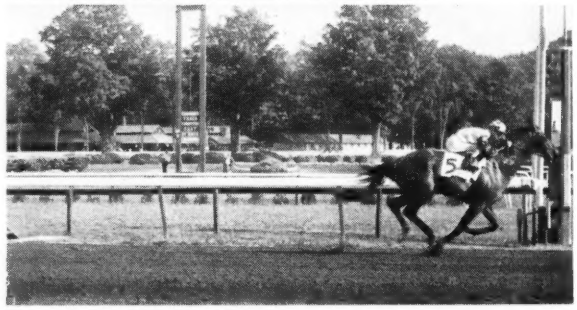

**BELOW**—Helioscope's **Vox Pop** defeating **Yorky** after latter had won Widener, McLennan, Royal Palm Handicaps, etc.

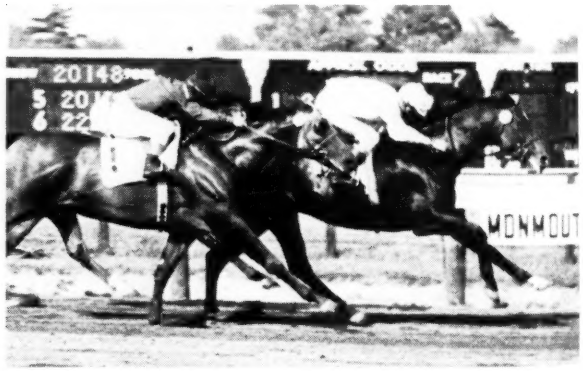

# The Blood-Horse

Editor: J. A. Estes
Managing Editor: Warren Schweder
Business Manager: Dan M. Bowmar
Advertising Manager: William B. Worth
Cataloguing and Statistics: Dan M. Bowmar III

DEPARTMENTS

Editorial: R. W. P. Johnston, Mary Cole Palmer, Susan McHugh, Nancy Garr.

Advertising: Mary W. Cassell.

Cataloguing and Statistics: George Proctor, Nancy Buckner, Ruth Hagyard, Sarah Floyd, Jeannie Haines, Margaret Simpson, Margaret Woolums, Doris Waren, Reba Fowler, Louise Forenback, Jackie Dennison, Alice Fowler, Martha Chenault.

Business and Circulation: Helen Johns, Helen J. Abbott, Dorothy Sutherland, Nellie Baker, Bess Breaden.

Printed by W. S. Welsh Printing Co., 156 Walnut Street, Lexington, Ky.

*The Blood-Horse* is published by the American Thoroughbred Breeders Association, Inc.: A. B. Hancock Jr., president; William du Pont Jr., chairman of the board; L. L. Haggin II, vice president; Clarkson Beard, treasurer; Gayle Mohney, secretary; Alex Bower, field secretary.

Trustees: Dr. Eslie Asbury, Clarkson Beard, Leslie Combs II, William du Pont Jr., L. L. Haggin II, A. B. Hancock Jr., W. Arnold Hanger, Robert J. Kleberg Jr., Edward Lasker, Charles Nuckols, Daniel Van Clief, and Alfred G. Vanderbilt.

*The Blood-Horse*, 216 East High Street, Lexington, Ky., published by the American Thoroughbred Breeders Association, was entered as second-class matter June 30, 1928, at Lexington, Ky., under act of March 3, 1879. Subscription rates in the United States and possessions $8 a year, in Canada $9, and in other countries $11; change of address should reach *The Blood-Horse* a week before publication date. Address communications to *The Blood-Horse*, P. O. Box 1520, Lexington, Ky. Telephone 2-4920.



Statistics in this publication relating to results of races in North America are compiled from *Daily Racing Form* charts, by special arrangement with *Triangle Publications, Inc.*, the copyright owners of said charts, and reproduction is prohibited.


## THE COVER HORSE

Bowl of Flowers took a place at the top of the class once again with an impressive victory over Primonetta and the older Airmans Guide in Keeneland's 9-furlong Spinster Stakes. Earlier this year she had won the Acorn Stakes and the Coaching Club American Oaks. The cover picture was made at Keeneland a few days before the Spinster.


# *FLANEUR II

1954

Chestnut 16-1"

*Property of*
*Philip Godfrey*

**Sire of eight 2-year-old winners of 1961 from first crop of 17 foals.**

All inquiries to

**Dr. Horace N. Davis**

**Blue Grass Heights Farm**

**Old Frankfort Pike Lexington, Ky.**

His first crop is running this year and includes eight winners from a total of 17 foals . . . including the highly regarded **STINSON BEACH,** among the country's leading two dozen 2-year-olds. They have won 14 races early and are coming on—they have all won good class races mostly in New York.

***FLANEUR II** was retired sound and is passing on 1) soundness, 2) good looks and 3) winning speed. A son of **Prince Chevalier,** leading 3-year-old of his year and top English sire who has sired the English Derby winner ***Arctic Prince** and the crack French 3-year-old **of last year, Charlottesville.** This is the male line of ***Princequillo, Hill Prince,** etc. The dam of *Flaneur II is one of the great broodmares of this generation, **SUN PRINCESS,** dam of ***Royal Charger** and five other stakes winners. She is also half-sister to ***Nasrullah** and to the dam of ***Mahmoud.** This young stallion was raced very lightly at 2 and 3 only, winning sprints and route stakes carrying top weight.

**FEE $1,000 to approved mares barren no more than a year.**

*An Ideal Gift for Horsemen*

# A STUD FARM Diary

*by Humphrey S. Finney*

**The journal of a year in the life of a stud manager, with its satisfactions and disappointments, as experienced and chronicled by one of America's leading horsemen. Knowledgeable, entertaining, and informative. A Stud Farm Diary is a welcome and valuable edition to the library of any horseman.**

**Price $3.00**

Plus Postage

Please Send ..... Copies of A Stud Farm Diary
to .....
.....

☐ Check Enclosed ☐ C.O.D.
American Racing Publications, Inc.
Middleburg, Virginia

# *Fulcrum*

***won the Breeders' Futurity***

***in record time***

***four years ago***

***. . . and this year***

***a new track record***

***at Keeneland***

***October 13***

FULCRUM won the Breeders' Futurity in record time for the stakes (top) four years ago—the same meeting in which Keeneland's 1:09 record for six furlongs was set . . . the record Fulcrum (below) beat this year by a fifth. It was at Keeneland, too, that Fulcrum won the Ben Ali Handicap beating Dunce. Beset by illnesses, Fulcrum was little raced but he is retiring sound. He is a sort of a "double Spy Song!" By that great sire of stakes class performers his dam was Spy Song's work horse during their racing days. Fulmar has produced the stakes winners Fulcrum and Fulvous (champion 2-year-old filly money winner and dam of stakes winner Goldflower) plus stakes placed Fideles.

**1962 FEE $500 LIVE FOAL**

(Special consideration may be given stakes winners or stakes producers in good breeding condition)

Property of Miss Mary V. Fisher

# *Dixiana*

**Russell Cave Pike, Lexington, Ky.**

# Max Hirsch, Honored Guest, Called Up Some Old Memories

More than 300 members and guests of the Thoroughbred Club of America gathered at Keeneland Thursday evening, October 19, in tribute to trainer Max Hirsch, honor guest at the club's 30th annual testimonial dinner.

The 81-year-old Hirsch, second trainer ever honored by the club, reminisced briefly on his 70 years in racing, recognized his principal clients, and thanked his "faithful help."

"It is only natural that down through the years I have witnessed significant changes in the sport of racing," he said. "Most of these changes were for the better, but whatever shortcomings might be attributed to this sport of ours, I shall never cease being proud of my long association with the race track, its people, and the breeders."

Hirsch said that both jockeys and trainers were more considerate of horses today than they were when he first came to the track.

"You can see from the old pictures that in those days they rode a horse with long stirrups and wore sharp spurs and carried big whips, and came down the stretch slashing their horses unmercifully. The blood would run out of their sides. Just about my time, they started not to punish their horses so much."

**J. A. Estes presents Max Hirsch with an honorary life membership in the Thoroughbred Club. The veteran trainer was guest of honor at the club's 30th annual testimonial dinner.**

Hirsch said Tod Sloan was chiefly responsible for modern horsemanship. ("He was not what you would call a good horseman. I mean that, he could hardly manage a horse in his morning gallops, but he was smart.") Sloan had light hands, depending more on friendly persuasion and relying less on the sting of his whip, and other riders, here and abroad, soon copied his style.

"He usually would take an old sulky horse that had been whipped and spurred and play around with him, and with Sloan's light hands, they would fly . . . They called him 'the monkey on the stick.' "

"I came up with one of the severest of trainers known," Hirsch said. "He had some of the best horses of his time and won 7 Preaknesses, and I don't know how many races of over 4 miles. In his older years he was a great 2-year-old trainer, but his horses never lasted.

"To give you an idea of how he used to train horses, he was the trainer of *Bowling Brook, who was a pretty good 2-year-old, but went slightly wrong and was turned out long enough to get sound, which was fortunate for the horse.

"I will never forget, it was in Middleburg, Md., and about a week before racing they would have a Trial Day and work all the horses—about 20 to a set. The 2-year-olds were worked with whips and spurs, and the older horses really went through a drilling. I can remember well what this horse *Bowling Brook did that day. He galloped 1¼ miles the right way of the track. After walking around a little, he then galloped 1¼ miles to the left and breezed the last quarter in :25 or :26. After he was rubbed out on the track, which they used to do then, he then breezed a mile in 1:50. He walked around a little bit, while we worked some other horses, and then went another mile in 1:50.

"After walking a little more, they then put an English blanket with a hood on and galloped him a mile with the blanket. When he came back, they put a body wash on him and then walked him a long time and rubbed him out until dry. Then I got on him and Fred Littlefield, the stable

*(Continued on page 1104)*


# BARGAINS

## PRIVATE SALE

### Good looking mare

**Billy Babe, in foal to *Alibhai's son BAR LE DUC is half-sister to Frankie Laine (3 wins) and Morbihan (8 wins). Billy Babe is a 6-year-old bay mare by Time Lark (by Blue Larkspur) —Play Lizzie, by Playdale.**

### Grand looking WEANLING

**Here is a weanling colt by PROVOCATIVE out of EUNIE K., dam of winners MARPOLE MAYOR (at 2, 1961), Royalamatic, Mr. Pennant, Hill K., etc. Eunie K. produces fast, honest horses.**

**CHARLES RAILEY**
**1318 Versailles Road**
**Lexington, Ky. Phone 4-0315**

**Holidays & Horse Sense**

Mix sentiment with horse sense when choosing those special gifts for horsemen and their horses. Send to Dept. for **MILLER'S** new 16-page Xmas brochure, aglow with the newest in riding clothes, accessories, saddlery, riding books and records . . . plus original "Horsey" gifts and Xmas cards.

Or let a **MILLER'S** Gift Certificate say Merry Xmas for you. **You'll appreciate our prompt personal attention to mail and phone orders.**

**MILLER'S**
**123 EAST 24 ST. N.Y. 10 • OR 7/0800**

**Mrs. V. Lilley's AURELIUS seen winning the Doncaster St. Leger, value 29,817 sovs. Trained by N. Murless at Newmarket, and ridden by L. Piggott. He was bred at the Tally Ho Stud in Ireland and was sold at Tattersalls Sales as a Yearling in 1959 for 5,000 guineas.**

# *TATTERSALLS*

Will hold their annual December dispersal Sales for Broodmares, Fillies out of Training, Foals, Yearlings, Horses in and out of Training, Stallions, etc.

at PARK PADDOCKS, NEWMARKET, December 4th to December 8th.

**At last year's December Sales the record sum of 1,551,163 Guineas was realized**

During these Sales almost all the leading stallions in Europe will be represented, including:

ABERNANT
ACROPOLIS
ALYCIDON
*ARCTIC PRINCE
AUREOLE
BALLYMOSS
BALLYOGAN
BIG GAME
BLUE PETER
BOIS ROUSSEL
BOREALIS
BOTTICELLI
BUISSON ARDENT
CHAMIER
CHAMOSSAIRE
CHANTEUR II
CHARLOTTESVILLE
COMBAT
COURT HARWELL
*COURT MARTIAL
CREPELLO
DANTE
DARIUS
DENTURIUS
DIONISIO
DJEBE
DONATELLO II
DOUTELLE
EPAULETTE
EUDAEMON
FAIR TRIAL
GILLES DE RETZ
GOLDEN CLOUD
GREAT CAPTAIN
GREY SOVEREIGN
GUERSANT
HARD SAUCE
HIGH TREASON
HILL GAIL
HONEYWAY
HOOK MONEY
HORNBEAM
HIGH LUPUS
HYPERION
INFATUATION
*KING OF THE TUDORS
KING'S BENCH
*KINGSWAY II
LUMINARY
MACHERIO
MAJOR PORTION
MATADOR
MIGOLI
MILESIAN
MONTAVAL
MOSSBOROUGH
*MY BABU
NARRATOR
*NASRULLAH
NEARCO
NEARULA
NEVER SAY DIE
NIMBUS
OWEN TUDOR
PALESTINE
PANORAMA
PARDAL
PANASLIPPER
PERSIAN GULF
PETITION
PINZA
PRECIPITATION
PRECIPTIC
PREMONITION
PRINCE BIO
PRINCE CHEVALIER
PRINCELY GIFT
RATIFICATION
RELIC
*RIBOT
ROCKEFELLA
*ROYAL CHARGER
ROYAL PALM
RUSTAM
SAINT CRESPIN III
SAYAJIRAO
SET FAIR
SHANTUNG
SICAMBRE
*SOLAR SLIPPER
*SOLONAWAY
SUNNY BOY
SUPREME COURT
TABOUN
TAMERLANE
TANERKO
TANTIEME
TENERANI
*TUDOR MINSTREL
*TULYAR
VATELLOR
VILMORIN
WHISTLER
WILD RISK
WILWYN
WORDEN
ZUCCHERO

For information and Catalogue apply TATTERSALLS, Knightsbridge Green, London, S. W. 1, England

# REMINDERS

## STAKES CLOSING

### *NEW YORK RACING ASSOCIATION*

*November*

1 Gallant Fox H., $75,000a, 3 up, 1⅝m, $100.
Firenze H., $25,000a, 3 up, f and m, 1m, $50.
Display H., $50,000a, 3 up, 2m, $100.
Remsen S., $25,000a, 2yo, 1m, $50.
Queens County H., $25,000a, 3 up, 1m, $50.

### *PIMLICO*

*November*

1 Dixie H., $25,000a, 3 up, 1½m (turf), $50.
Gallorette S., $15,000a, 3 up, f and m, 1⅛m, $25.
Pimlico Cup H., $10,000a, 3 up, 2 1/16m, $10.

### *SUNLAND PARK*

*November*

3 Veterans Day H., $4,000 guar., 3 up, 1 1/16m, $10.
10 Coronado H., $3,000 guar., 3yo, 6f, $10.
Mesilla Valley H., $4,000 guar., 3 up, 1m, $10.
17 Thanksgiving Day H., $3,000 guar., 3 up, 6f, $10.
Fortuna H., $4,000 guar., 3yo, 1 1/16m, $10.
24 El Capitan H., $4,000 guar., 3 up, 1 1/16m, $10.
26 Texas Derby, $5,000a, 3yo, 1m, $25.

### *TANFORAN*

*November*

1 Peninsula H., $10,000a, 3 up, 6f, $25.
10 Westlake H., $10,000a, 3 up, 1 1/16m, $25.
17 Thanksgiving Day H., $10,000a, 3 up, f and m, 1 1/16m, $25.
El Camino H., $10,000a, 2yo, 6f, $25.
24 Daly City H., $10,000a, 3 up, 1 1/16m, $25.

### *TROPICAL PARK*

*November*

18 Hurricane H., $10,000a, 3 up, 6f, $25.
20 Alligator S., $10,000a, 2yo, 6f, $25.
25 City of Miami H., $10,000a, 3 up, 1m and 70yd, $25.

## PAYMENTS DUE

*November*

1 BREEDERS FUTURITY 1962, $50; ALCIBIADES S. 1962, $20, Keeneland.
FUTURITY 1962, $50; MATRON S. 1962, $50, NYRA.
PIMLICO FUTURITY 1962, $50; MARGUERITE S. 1962, $20, Pimlico.

## SUPPLEMENTARY ENTRIES

*October*

30 GARDEN STATE S., Garden State Park, $10,000.

*November*

3 ENCHANTMENT S., Sunland Park, $200.

## STAKES

*October*

28 Trenton H., Garden State Park, $75,000a, 3 up, 1¼m.
Ladies H., Aqueduct, $50,000a, 3 up, f and m, 1½m.
Durham Cup, Woodbine, $15,000a, 3 up, 1¼m.
Jimmy Durante S., Bay Meadows, $15,000a, 2yo, 1 1/16m.
Coronation Futurity, Woodbine, $15,000a, 2yo, 1⅛m.
Jeanne d'Arc S., Narragansett Park, $10,000a, 2yo f, 1m 70yd.
30 Interborough H., Aqueduct, $20,000a, 3 up, f and m, 6f.
31 Children's Hospital H., Bay Meadows, $15,000a, 3 up, 1 1/16m.

*November*

1 Princeton H., Garden State Park, $20,000a, 3 up, 6f.
4 Lexington H., Aqueduct, $50,000a, 3 up, 1⅝m (turf).
Garden State S., Garden State Park, $125,000a, 2yo, 1 1/16m.

| 1961 | November | 1961 |
|---|---|---|

| Sun. | Mon. | Tue. | Wed. | Thu. | Fri. | Sat. |
|---|---|---|---|---|---|---|
| | | | 1 | 2 | 3 | 4 |
| 5 | 6 | 7 | 8 | 9 | 10 | 11 |
| 12 | 13 | ♑ | 15 | 16 | 17 | 18 |
| 19 | ♈ | 21 | 22 | 23 | 24 | 25 |
| 26 | 27 | 28 | 29 | 30 | | |

♑ knees; ♈ head.

James H. Connors Memorial S., Narragansett Park, $15,000a, 2yo, 1 1/16m.
Bay District H., Tanforan, $10,000a, 3yo, 6f.
7 Sport Page H., Aqueduct, $20,000a, 3 up, 6f.
New Jersey Breeders' S., Garden State Park, $15,000a, 2yo, bred in New Jersey, 6f.
11 Roamer H., Aqueduct, $50,000a, 3yo, 1 1/16m.
Washington, D. C., International, Laurel, $100,000, 3 up, 1½m (turf).
Vineland H., Garden Stake Park, $50,000a, 3 up, f and m, 1⅛m.
Peninsula H., Tanforan, $10,000a, 3 up, 6f.
12 Enchantment S., Sunland Park, $5,000a, 2yo, 6½f.
15 Vosburgh H., Aqueduct, $20,000a, 3 up, 7f.
18 Gallant Fox H., Aqueduct, $75,000a, 3 up, 1⅝m.
Pimlico Futurity, Pimlico, $75,000, 2yo, 1 1/16m.
Westlake H., Tanforan, $10,000a, 3 up, 1 1/16m.
23 Firenze H., Aqueduct, $25,000a, 3 up, f and m, 1m.
Dixie H., Pimlico, $25,000a, 3 up, 1½m (turf).
Thanksgiving Day H., Tanforan, $10,000a, 3 up, f and m, 1 1/16m.
25 Display H., Aqueduct, $50,000a, 3 up, 2m.
Marguerite S., Pimlico, $15,000a, 2yo f, 1 1/16m.
El Camino H., Tanforan, $10,000a, 2yo, 6f.
29 Remsen S., Aqueduct, $25,000a, 2yo, 1m.
30 Queens County H., Aqueduct, $25,000a, 3 up, 1m.

*December*

2 Gallorette S., Pimlico, $15,000a, 3 up, f and m, 1⅛m.
Daly City H., Tanforan, $10,000a, 3 up, 1 1/16m.
9 Pimlico Cup, Pimlico, $20,000a, 3 up, 2 1/16m.
San Francisco H., Tanforan, $15,000, 3yo, 1 1/16m.
16 San Bruno H., Tanforan, $15,000a, 2yo, 1 1/16m.
17 Texas Derby, Sunland Park, $5,000a, 3yo, 1m.
19 Tanforan H., Tanforan, $15,000a, 3 up, 1 1/16m.
26 Palos Verdes H., Santa Anita Park, $20,000a, 3 up, 6f.
29 Las Flores H., Santa Anita Park, $20,000a, 3 up, f and m, 6f.
30 Malibu S., Santa Anita Park, $25,000a, 3yo, 7f.
California Breeders' Champion S., Santa Anita, Park, $50,000a, 2yo, bred in California, 1 1/16m.

*January*

1 San Gabriel H., Santa Anita Park, $25,000a, 4 up, 1⅛m (turf).
3 Los Feliz S., Santa Anita Park, $15,000a, 3yo, c and g, 6½f.
6 San Carlos H., Santa Anita Park, $50,000a, 4 up, 7f.
7 Sunland Park H., Sunland Park, $15,000a, 3 up, 1⅛m.
9 La Centinela S., Santa Anita Park, $15,000a, 3yo f, 6½f.
11 Santa Monica H., Santa Anita Park, $20,000a, 4 up, f and m, 7f.
13 San Fernando S., Santa Anita Park, $50,000a, 4yo, 1⅛.

### THE "SIGN" FOR NOVEMBER

| | | | | | |
|---|---|---|---|---|---|
| 1 | ♋ | Breast | 16-17 | ♐ | Legs |
| 2- 4 | ♌ | Heart | 18-19 | ♓ | Feet |
| 5- 6 | ♏ | Bowels | 20-21 | ♈ | Head |
| 7- 8 | ♎ | Kidneys | 22-24 | ♊ | Arms |
| 9-11 | ♍ | Loins | 25-26 | ♋ | Breast |
| 12-13 | ♃ | Thighs | 27-29 | ♌ | Heart |
| 14-15 | ♑ | Knees | 30 | ♏ | Bowels |


Use Experienced and Specialized Service for

HORSE INSURANCE

Buying yearlings and other horses for you

PEDIGREES—APPRAISALS

Consultation on Racing and Breeding Matters

Other Services for Your Specific Requirements

CROMWELL
Bloodstock Agency
P. O. Box 679 Phone 2-1120
LEXINGTON, KENTUCKY

Serving Horsemen Since 1935

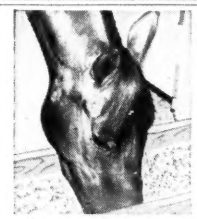

WORM HORSES THIS Easy WAY

PHENO-SWEET
Wormer Granules

*Phenothiazine*, the proven wormer for horses, in its most palatable form! Granules, *not* powder. Every particle of phenothiazine completely coated with flavorizing ingredients!

3 DAY "IN-THE-FEED" PLAN

Sprinkle PHENO-SWEET Granules on top the feed each day for 3 days. Horses eat it readily, consume a full therapeutic dosage, and worm themselves *without* tasting the phenothiazine, *without* toxic effects, and *without* going "off feed"

Ask your dealer for PHENO-SWEET Granules. If not available in your vicinity, mail $1.75 for 1 lb. Trial-Size, enough to worm 4 or more horses, to—

FARNAM COMPANIES
8701 No. 29th Dept. PS 59 Omaha, Nebraska
Enclosed find $..... Please send prepaid
..... ..... 1-LB. Trial Size PHENO-SWEET to—
Name .....
Address .....
City ..... State .....

# *Royal

# SERENADE

***ROYAL SERENADE, ch., 1948, by *Royal Charger—Pasquinade, by Pasch**

*(Property of a Syndicate)*

| Year Foaled | Foals | Starters | Winners | Stakes Winners | Stakes Placed | 2-Year-Old |
|---|---|---|---|---|---|---|
| 1955 | 15 | 11 | 10 | _ | 2 | 7 |
| 1956 | 27 | 25 | 22 | 4 | 1 | 14 |
| 1957 | 24 | 21 | 19 | 2 | | 7 |
| 1958 | 26 | 24 | 18 | 1 | | 7 |
| 1959 | 21 | 14 | 9 | | | 9 |
| | 113 | 95 | 78 | 7 | 3 | 44 |

Sire of these stakes winners: **Pinecrest Miss, Doug's Serenade, Prince Cohen, Tender Size, Sister Antoine, Royal Music, Kings Song.** And these to place in stakes: Annsie Pie, Royal Reserve, and Disdainful. **84.4% of his foals have raced, of which 82.1% have won, and 13% of his winners have won or placed in stakes races.**

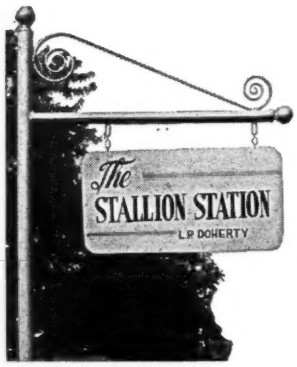


**HAROLD SNOWDEN, MANAGER**
**RUSSELL CAVE PIKE PHONE 2-3313**
**P. O. BOX 364, LEXINGTON, KY.**

# The Blood-Horse

*Published Weekly with an Additional Issue in February*

**Reassertion by Bowl of Flowers** ..... 1086

*After racing below her best form, Brookmeade Stable's lop-eared champion defeated Primonetta and Airmans Guide in Spinster Stakes at Keeneland.*

**Cicada vs. the Colts?** ..... 1088

*With Sir Gaylord out of action, Cicada's 10-length triumph in Gardenia tempts the Meadow Stable to start the filly in the Garden State Stakes.*

**Candidates for the International** ..... 1089

*Kelso's opposition, now shaping up, may include the strongest team ever sent over to represent the USSR.*

**A Racing Surface Based on Cement** ..... 1106

*Successful tests suggest the possibility that an inch-thick cushion of rubbery synthetic could provide uniform, all-weather tracks.*

PICTURE CREDITS: J. C. Meadors cover, 1081, 1086, 1090, 1094; Bert and Richard Morgan 1098, 1106; Turfotos, 1088.

## DEPARTMENTS

Newcomers ..... 1102
Racing Abroad ..... 1114
Sales ..... 1114
Stakes and Horses ..... 1092

NEXT WEEK Concluding summaries of Keeneland fall sales.

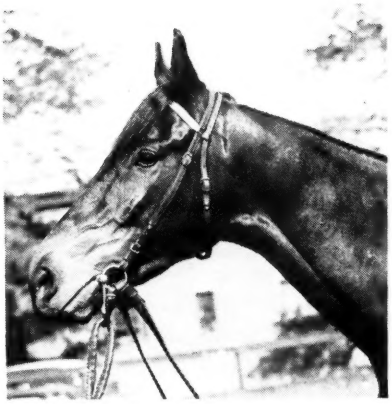

KELSO

CICADA

BOWL OF FLOWERS

¶ *Primonetta became the No. 1 3-year-old filly when she beat Bowl of Flowers, then several pounds below her best form, in the Alabama Stakes. Six weeks later Airmans Guide, conceded to be the best of the older fillies and mares, beat Primonetta in the Beldame Stakes, and last week Bowl of Flowers took them both in the Spinster Stakes.*

*Airmans Guide and Primonetta engaged in a battle which entailed defeat for both. When they finally resolved the issue between them, neither was able to resist the closing thrust of Bowl of Flowers.*

*The Spinster, though it would have no effect on the older division, most likely re-established Bowl of Flowers as the leader of the 3-year-old fillies.*

¶ *Christopher T. Chenery's Cicada already was the queen of the 2-year-old fillies, and nothing she did in the Gardenia Stakes was likely to alter that situation. But Firm Policy's strong finishing challenges in the Astarita and Frizette Stakes suggested that the 1 1/16-mile Gardenia would be quite a race.*

*Then E. Barry Ryan decided to rest Firm Policy at Normandy Farm—and poof! the one conceivable challenger had vanished. Cicada won by 10 lengths, eased up, in the best time ever posted in the Gardenia.*

*The question now is whether she will challenge the colts in the Garden State Stakes. No filly ever has.*

¶ *Kelso won the 2-mile Jockey Club Gold Cup as impressively as Cicada took the Gardenia. There were only 3 other runners, and the Bohemia Stable gelding, never extended, galloped to a 5-length victory. The time, 3:25 4/5, was the slowest since High Gun's renewal in 1954 and 6 2/5 seconds slower than Kelso's own American record, established in the 1960 Gold Cup, but Arcaro had restrained the winner all the way. Next start for Kelso: the Washington, D. C., International.*

# Revenge for Bowl of Flowers

Keeneland's track was sloppy on October 19, and the crowd of 6,039 was chilled by a strong wind and dampened by intermittent drizzles. It was a miserable day for the $50,000 Spinster Stakes, the richest event offered at Lexington.

The shivering bettors made Airmans Guide the odds-on favorite, and she looked the part. The big bay 4-year-old daughter of One Count—Navigating on October 12 had cut two-fifths of a second from the Beard Course record (7 furlongs and 184 feet), and owner Hugh A. Grant had put up a supplementary nomination fee of $10,000 to make her eligible for the 9-furlong, weight-for-age event. Second and third choices in the betting, at 4.30 and 4.40 to 1, were Primonetta and Bowl of Flowers, the outstanding 3-year-old fillies of the year. Rash Statement which had won the 1960 renewal of the Spinster was 9.20 to 1. Indian Maid, Kootenai, and Times Two were at longer odds.

Howard Grant sent Airmans Guide into the lead from the No. 1 post, and the favorite opened a 1½-length lead going into the first turn. Primonetta, away second, maintained a narrow advantage over Times Two for the first quarter, then moved ahead to press the pace after the first half-mile. Along the backstretch, Indian Maid was in fourth place, 2 to 4 lengths behind the leaders. Bowl of Flowers had moved out of last place and overtaken Rash Statement and Kootenai. On the final turn Primonetta drew alongside Airmans Guide and took the lead as she reached the stretch.

Bowl of Flowers, moving between Times Two and Indian Maid on the stretch turn, advanced steadily, and at the eighth-pole she was lapped on the failing Airmans Guide but still 2 lengths behind Primonetta, which appeared a likely winner. Near the sixteenth-pole Bill Shoemaker glanced back, saw Bowl of Flowers coming strongly, and shook his whip beside Primonetta's head. In the final yards Bowl of Flowers took command, winning by three-quar-

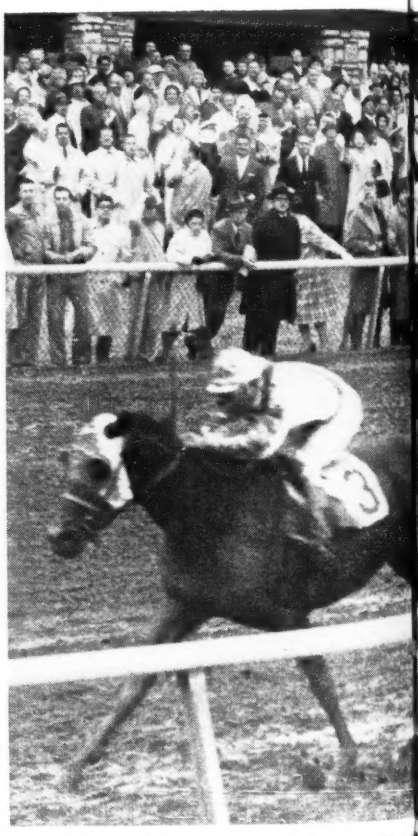

**Bowl of Flowers beat Primonetta**

ters of a length. A length farther back, the longshot Times Two finished third, beating Airmans Guide a neck. Then came Indian Maid, Rash Statement, and Kootenai, which had hit her right foreleg and returned to the barn lame.

In racing Airmans Guide into defeat, Primonetta had pulled the cork on the best older filly in America, but at the same time she had set the race up for the stretch-running Bowl of Flowers, her chief contender for year-end honors among the 3-year-old fillies. Trainer J. P. Conway said that deep in the stretch Primonetta had slipped, but Shoemaker said that she had propped and lost ground when he showed her the whip near the sixteenth-pole. Shoemaker also thought that Primonetta might have taken too much notice of the starting gate.

But Bowl of Flowers and Eddie Arcaro had made no mistakes. The $50,640 first money increased her earnings for the year to $194,178, her total earnings to $392,884. The mud-spattered Arcaro was the first of the Bowl of Flowers team to reach the club house lawn for the presentation ceremonies. When Brookmeade Stable's owner, Mrs. Isabel Dodge Sloane, arrived and congratulated the rider, Arcaro joked, "Rode the filly right to your instructions, Mrs. Sloane—took her right to the front." Also on hand to watch Mrs. Sloane receive a gold julep cup from Max Hirsch were Brookmeade's trainer Elliott Burch and his father Preston Burch, manager of Brookmeade Farm at Upperville, Va.

Elliott Burch said: "This is only the second time my father has seen Bowl of Flowers run. The first time was in the Alabama, when she was third to Primonetta, and I was afraid he was a jinx, but Mrs. Sloane insisted that he come up from Virginia. Everything worked out fine. . . . We're going right back to New York."

"Elliott deserves all the credit for developing Bowl of Flowers, and he did a good job in bringing her up to that race today," said Preston Burch. "I bought her granddam, Flower Bed, by *Beau Pere, for Mrs. Sloane, and it makes me happy to see the good ones breed on. We almost got her in the L. B. Mayer sale of 2-year-olds in January, 1948. The bid we wired to the sale was topped, by maybe $1,000, and she went for $20,000, but at Saratoga in 1949 she was included in the dispersal of H. B. Delman's horses, and I got her for Mrs. Sloane at $15,500.

"Flower Bed had won 2 races at 2 and 2 others as a 3-year-old, and she had developed a big ankle. That didn't make any difference; we wanted her for a broodmare, and didn't race her at all. That was before her brother Your Host became so successful out in California, but her dam, old *Boudoir II, had finished second in the Irish One Thousand Guineas.

"There was another mare I wanted at that sale, but I didn't get her. That was Miss Disco, which later produced Bold Ruler for Wheatley Stable." (Acting for his own account, Arthur B. Hancock Jr. was the underbidder on Miss Disco, but she was bid in by her owner, Sidney S. Schupper. Schupper ran the mare again, then sold her privately for $27,500 to Hancock, who was acting for Wheatley Stable.)

Flower Bed's second foal was Flower Bowl, winner of the Delaware and Ladies Handicaps, and Flower Bowl's first foal was Bowl of Flowers, highest-ranking filly in the 1960 Experimental Free Handicap, with an assignment of 120 pounds. Bowl of Flowers last year won the filly division of the National Stallion Stakes and wrapped up year-end honors by consecutive victories in the Gardenia and Frizette Stakes. In Florida her ankles were fired, and it was not until May that she returned to competition.

**e Spinster Stakes. Times Two was third, Airmans Guide (hood) fourth.**

After defeating colts in a 7-furlong overnight race at Aqueduct on May 20, Bowl of Flowers won the Acorn Stakes. She was beaten a head by Mighty Fair in the Mother Goose Stakes, and avenged the defeat in her next start when she won the CCA Oaks by 5½ lengths. In the Alabama Stakes she finished third to Primonetta and Mighty Fair, and she was third to Rose O'Neill and Siesta in a $1\frac{1}{16}$-mile allowance event at Belmont Park on September 26, her last race before the Spinster. At Keeneland she appeared in much better condition than at Saratoga.

Mrs. Sloane sold Flower Bed privately to King Ranch in 1953, and this year the mare died, leaving a Beau Max filly, now a yearling. Flower Bowl was sold privately to Darby Dan Farm in 1959. She now is in foal to the cover of Swaps. Brookmeade Farm bred and raced Sailor, which is now owned by a syndicate and stands at Darby Dan Farm, Lexington. In addition to Bowl of Flowers, he is represented this year by Sailor Beware, winner of the Suffolk Downs Stakes.

## Now the Colts?

CAMDEN. The week's most interesting speculation here was whether Cicada, 10-length winner of the Gardenia Stakes, would become the first filly to have a go at the colts in the Garden State Stakes.

Trainer J. H. (Casey) Hayes admitted that he and owner Christopher T. Chenery were considering the question. "We probably won't reach a decision for a week," Hayes said—apparently intending to wait until he has an opportunity to study the colts once more in Saturday's Garden State Trial.

Cicada could be supplemented for the Garden State, to be run at $1\frac{1}{16}$ miles on November 4, for $10,000. King Ranch's Robert J. Kleberg Jr. told a newsman, "If she was mine, I'd have to think she had a chance against the colts."

Attempting to thwart Cicada's bid for an unprecedented double in Garden State Park's 2 big races would be Donut King and Jaipur, first and second in the Champagne Stakes. Cicada's stablemate Sir Gaylord is through for the season. The Futurity winner Cyane is out with a fracture. Obey, Su Ka Wa, Endymion, Green Ticket, Crimson Satan, and Roman Line remain among the prominent contenders.

Cicada will have no easier victories than she did in the Gardenia Stakes, run over a sloppy track on the gray afternoon of October 21. Nothing threatened after she went ahead at the top of the stretch. In one magnificent burst she opened 2 lengths, 3 lengths, then a dozen lengths before Bill Shoemaker took her in hand, easing her across the finish with a margin of 10 lengths.

The time, 1:44⅘, besides being the best ever posted in 7 renewals of the Gardenia, would have won 4 of the 8 previous renewals of the Garden State Stakes. Prince John, Nadir, and Warfare won the Garden State in faster time, and Barbizon won in identical time. The other winners of the Garden State were *Turn-to, Summer Tan, First Landing, and Carry Back.

Already holder of the record for earnings by one of her age and sex, Cicada added $97,131 to her account in the Gardenia, raising her total for the year to $384,676.

Second and third in the Gardenia were Pebblebrook Farm's Narola and King Ranch's Tamarona. Eight lengths farther back was Mrs. Herbert Herff's Victory Rose. Narola, a daughter of Nashua, had won for the first time on September 18 at Hawthorne, then had captured 2 straight races before finishing second to Tamarona on October 14. Tamarona, by Better Self, was second choice in the Gardenia betting, chiefly on the strength of the October 14 race, but before that she had finished far back in the Astarita and Frizette, her only previous added-money engagements.

## And Still Champion

NEW YORK. Kelso's trainer, Carl Hanford is a graduate of the jockey ranks. He was a mediocre rider, but no one can dispute his ability as a trainer.

After Kelso won the 2-mile Jockey Gold Cup for the second straight year, Mrs. Richard C. du Pont, said, "Carl Hanford is the greatest trainer on earth. He has done a marvelous job with Kelso." You can't knock a man who took over a horse which had earned only $3,380 at 2 and made a champion of him each of the next 2 years. The Your Host gelding was "Horse of the Year" in 1960, and he is "a lock" to repeat this year.

Saturday's Jockey Gold Cup victory was gained against a poor field. The time of the race, 3:25⅘, has no meaning because he was under a pull all the way. The margin was 5 lengths but it could have been 20.

Jockey Eddie Arcaro said, "I never did let him run out. You know, some horses you can choke them right down, and they might get rank. I just let him run a little bit on the backside, when he wanted to duck in on the leader."

Paddock and patrol judge Walter J. Mara, who has been watching races for 40 years, said, "That is the only time I saw a 2-mile race in which a jockey had a hold on his horse all the way."

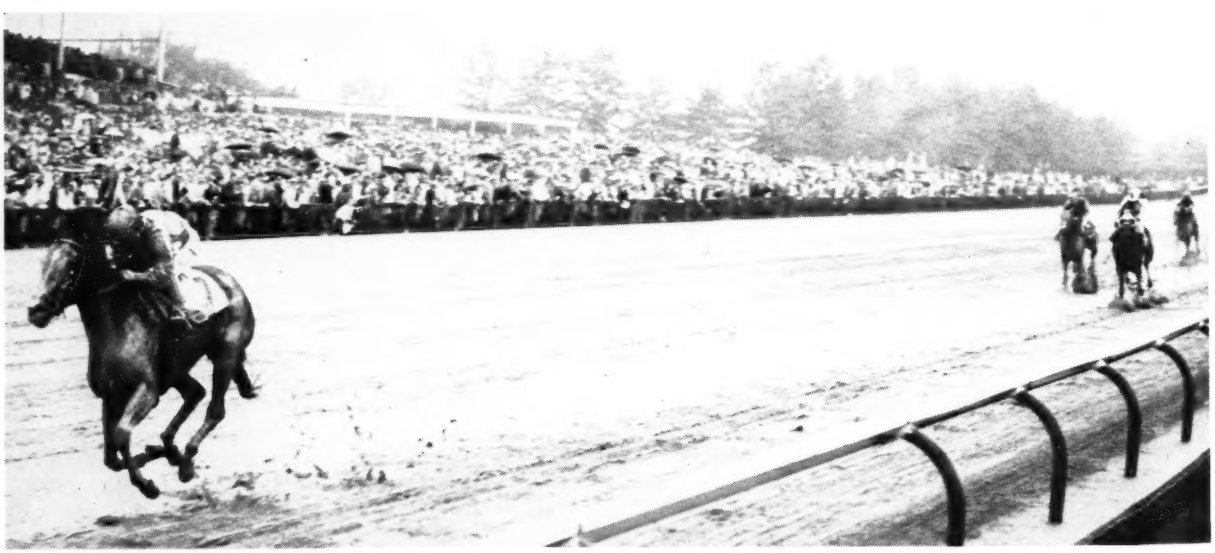

**Running magnificently over Garden State Park's sloppy track, Christopher T. Chenery's Cicada beat Narola (inside) by 10 lengths in the Gardenia Stakes. Tamarona was third. The winner's time was 1:44⅘, setting a new stakes record.**

Arcaro smiled, and nodded. He said that when Hillsborough made a move on the stretch turn the last time around, he had turned Kelso loose just a little bit. "I was worrying every step—the way I was holding him. I guess it was a good warm-up for the International."

"I guess Kelso put me on the map," said the 45-year-old trainer. "I've seen a lot of race horses in my time, and I would say he is the best since Equipoise. I didn't see Count Fleet run, because I was in the Army."

Hanford followed 2 brothers to the race tracks, Buddy and Ira Hanford. Buddy was killed in a riding spill. "My brothers Buddy and Ira were the good riders," he said. "I never rode a stake horse."

Hanford gave up riding because of increasing weight in 1938. He started his career as a trainer under Jimmy Stewart. He took a string of Stewart's horses to the half-milers like Charles Town. The next 3 years were tough. "It was just a little bit rougher than I'll admit. Sometimes we never had more than 3 horses to train."

In World War II, Hanford served with the Remount Service at Fort Robinson, Neb. His brother Ira, jockeyBasil James, and Bobby Dotter were also stationed there. Hanford was discharged as a sergeant.

In 1945, Hanford returned to training, and his first good horse was Jupiter Light. His first stakes winner was La Corredora.

In February 1960 Hanford heard that Mrs. du Pont had turned her horses out in Delaware and that she had no trainer. "I called her on the phone, and told her I would like to train her horses. We made an appointment, and I got the job. It was the middle of February, and she had 7 horses. Kelso was among them.

"I had seen the horse run as a 2-year-old, and I knew he had some quality, but I didn't know he was this kind of horse. When we started to train him, we realized we had a good horse."

Hanford announced after the Gold Cup that Kelso would ship to Laurel on Tuesday, October 24. His mission, of course, is the Washington, D. C., International. ("Our big problem will be getting him used to the start.") He then will go in Aqueduct's Gallant Fox Handicap, on November 18.

LOU DEFICHY

## The Grievances

NEW YORK. The state's 3-man commission charged with inquiring into employer-employee relations in the racing industry will investigate the backstretch at Belmont Park on Tuesday, November 7.

The 3-man team, chairman David W. Peck, Joseph S. Murphy, and Emanuel Stein, will be accompanied by John Burke

*(Continued on page 1112)*

# Another Threat from Moscow?

Mrs. Richard C. du Pont's Kelso, now considered by many horsemen to have superseded Exterminator as the greatest gelding in the history of North American racing, is the prospective favorite for the tenth running of the 1½-mile Washington, D. C., International at Laurel Race Course on November 11. The United States has never had abler representation in John D. Schapiro's invitational extravaganza. But Kelso has not raced on a grass course, and there is always the chance that the track may be to his disadvantage, especially if the going happens to be heavy, as it frequently is in November.

If Kelso should happen to turn in a race perceptibly below his best form, the International may go to an invader for the seventh time in 10 years. Only 2 American-bred horses have won the race, Fisherman in 1954, Bald Eagle in 1959 and 1960. Of the other winners, Worden (1953), *Master Boing (1956), and *Mahan (1957) came from France; Wilwyn (1952) from England; El Chama (1955) from Argentina by way of Venezuela; *Sailor's Guide from Australia.

The field for the 1961 Invitational was not fully determined this week, but it was shaping up in customary strength. Among the contenders which seemed likely to run against the American champion:

Representing France, Count Guillaume d'Ornano's MISTI, br. c., 3, by Medium—Mist, by Tornado. Winner of 2 races at 2, and of 2 others this year. His best performances were a third in the Prix Jean Prat, second to Molvedo in the Grand Prix du Centenaire de Deauville, and third to Molvedo and the French champion Right Royal in the Prix de l'Arc de Triomphe.

Representing France, Francois Dupre's MATCH, br. c., 3, Tantieme—Relance, by Relic. After Right Royal, the most successful 3-year-old in France. Winner Prix Juigne, Noailles, and Royal Oak (St. Leger equivalent). Second in Prix Lupin, Prix du Jockey Club (Derby), and Grand Prix de Paris. Fifth to Molvedo in Grand Prix de l'Arc de Triomphe. Trained by Francois Mathet.

Representing Denmark, Mr. and Mrs. Preben Harhoff's WONDERBOY, 5, Hyperbole—Wonderbird, by Wunderhorn. Best 2-year-old of 1958 in Sweden. Sold, after 1958 season, by breeder Jorge Larsson to Harhoff, of noted Copenhagen shipping family. Unraced at 3 because of hoof injury. Prominent in Scandinavian racing last year and this. Winner Stockholm Grand Prix in 1960 and 1961, Oslo Cup in 1961. Never worse than third, but form not consistent this year. A front-running stayer and good traveler. Trained by 27-year-old Ivan Larsen.

Representing England, H. Allen's HIGH PERCH, ch. h., 5, Alycidon—Phaetonia, by Nearco. Brother to the King George VI and Queen Elizabeth Stakes winner Aggressor. Five victories last year, including Coombe Stakes (beating the good Italian colt Exar), Liverpool Spring Cup, and Winston Churchill Stakes, established him as excellent distance runner. In his first start of 1961, defeated Pandofell (Ascot Gold Cup winner) in 1½-mile John Porter Stakes at Newbury. No victories since then; second in last 3 starts. Trained by J. Gosden.

Representing Venezuela, Car-Ber Stud's KLICK, b. c., 4, by Birikil—Accalmie, by Foxhunter. Bred at Haras De La Pomme in Argentina. Racing in Venezuela for Carlos Penso and Bernardo Gonzalez Martinez. 20 starts, 14 wins, 6 seconds, 475,102½ Bolivares. First by 7 lengths in the 2,000-meter Clasico Dia de la Raza at La Rinconada on October 12. Trained by D. Noguera.

Representing Russia, ZABEG, b. c., 4, Baltic Baron—Zerkalnaya, by Zagar. Third to Bald Eagle and Harmonizing in 1960 International, and apparently improved this year. Winner by 10 lengths over East Germany's 3-year-old Salto in 2,000-meter Kiev Prize at international meeting at Moscow in August. Again an easy winner in 2,414-meter international trial at Lvov on October 8, defeating the USSR's best 3-year-olds, Registrator and Expert, which appeared to have unusual class. Zabeg's time for the 1½ miles at Lvov was 2:29⅖. Trained by M. P. Rutkovsky.

A second trial for the International was scheduled for October 22, but the result is not yet available. It was to determine the USSR's second representative in the Laurel race. The leading candidates were the Soviet Derby and Moscow Prize winner EXPERT (Raufbold—Expertiza, by Elbgraf), which dominated the Russian 3-year-olds until REGISTRATOR (Riding Mill—Registratsia) took his measure by a wide margin in a 2,800-meter test which was the principal race of the international meeting at Moscow in August. In finishing second to the 4-year-old Zabeg at Lvov, Registrator had a margin of about 1¼ lengths over Expert.

# Rules Committee Approves 5 Free Wins for Apprentices

The Uniform Rules Committee of the National Association of State Racing Commissioners, meeting October 21-22 at Lexington, handled with dispatch an agenda of 22 items, each of which is listed below, along with its disposition.

Chief among the committee's actions was its decision to approve a recommendation of the Jockey's Guild that new riders be allowed 5 "free" winners before the official beginning of the apprenticeship period.

The recommendation was advanced by the Guild's Bert Thompson, who said that it would encourage more thorough development of riders. The committeemen agreed, and Thompson was instructed to have his organization prepare a rule for submission to the committee before the NASRC convention next March.

In another action involving jockeys, the committee accepted Thompson's suggestion that a rider suspended for as much as 6 months be required to ride at least once, after his reinstatement, in the state which suspended him. A rule on this will be drafted by the Guild.

Other suggested rules and their disposition:

1. Not more than 2 horses of the same ownership and/or in charge of the same trainer may be entered for a purse or overnight race, but 2 horses may start as a mutuel entry. (Submitted by William S. Miller, Ill.)

Most states already have such a rule, and SNARO has recommended its adoption in Illinois. Referred to sub-committee for study.

2. The tote board cycles should be no more than 60 seconds, since 60 to 65 per cent of the money wagered on each race is wagered during the last 3 minutes. (William S. Miller, Ill.)

Referred to sub-committee for study, with a recommendation that the totalizator companies be consulted.

3. The state steward should be solely responsible for sounding the off-bell, closing the pari-mutuel machines. (William S. Miller, Ill.)

Approved. Referred to sub-committee to draft a rule for presentation to the NASRC convention.

**Representing the Uniform Rules Committee at Keeneland: left to right on the front row are William Fitzgerald (Wash.), chairman Neil J. Curry (Calif.), Richard J. White Jr. (Mass.), and Louis Cox (Ky.); back row, Jack DeFee (La.) H. A. Christensen (Colo.), and Carl G. Rose Sr. (Fla.)**

4. The Jockey Club's universal system of horse identification should be required, since the TRPB system is not available to all tracks. (William S. Miller, Ill.)

Tabled.

5. Jockey fees should be paid by racing associations. (William S. Miller, Ill.)

No action.

6. There should be a thorough investigation of all applicants seeking employment on the race tracks. (William S. Miller, Ill.)

Most states have such a rule. Referred to sub-committee to determine which states do not have a satisfactory rule.

7. In cases involving stimulation, a trainer should not be suspended and presumed guilty until after a thorough investigation. (Benjamin T. Poxson, Colo.)

Recommended substitution of Kentucky Rules 14.04 and 14.05 for rules which require immediate suspension of trainer. Kentucky rules provide that the trainer becomes inactive in racing, pending a hearing to be held not more than 4 days after the responsible persons are notified.

8. Uniform forms should be required for listing the person administering a drug and the name of a witness to the administration. (Dan J. Gilmartin, Mich.)

Referred to the Licensing and Administrative Committee, with a suggestion that forms in use in the various states be collected and a model form be presented at the NASRC convention.

9. All tracks should follow TRPB recommendations on use and maintenance of photo-finish cameras. (Maryland Commission.)

No action.

10. Veterinarians and farriers who work on the backstretch should be prohibited from racing their own horses. (Ohio Commission.)

New York has such a rule. Some states prohibit veterinarians and farriers who work for racing commissions from racing their own horses. The committee felt that the matter needed further study, especially with reference to farriers, and the question was referred to the Judiciary Committee for study.

11. Stewards should reject entries which have no recorded workouts. (Ohio Commission.)

Considered an administrative matter. No action.

12. Head numbers should not be required equipment for runners.

Tabled.

13. Licensees should be prohibited from consorting with bookmakers and unsavory characters. (Edmund P. Coffey, TRPB.)

Approved. Referred to Judiciary Committee for study and construction of a rule.

14. Complete records of transfer of ownership on registration certificates

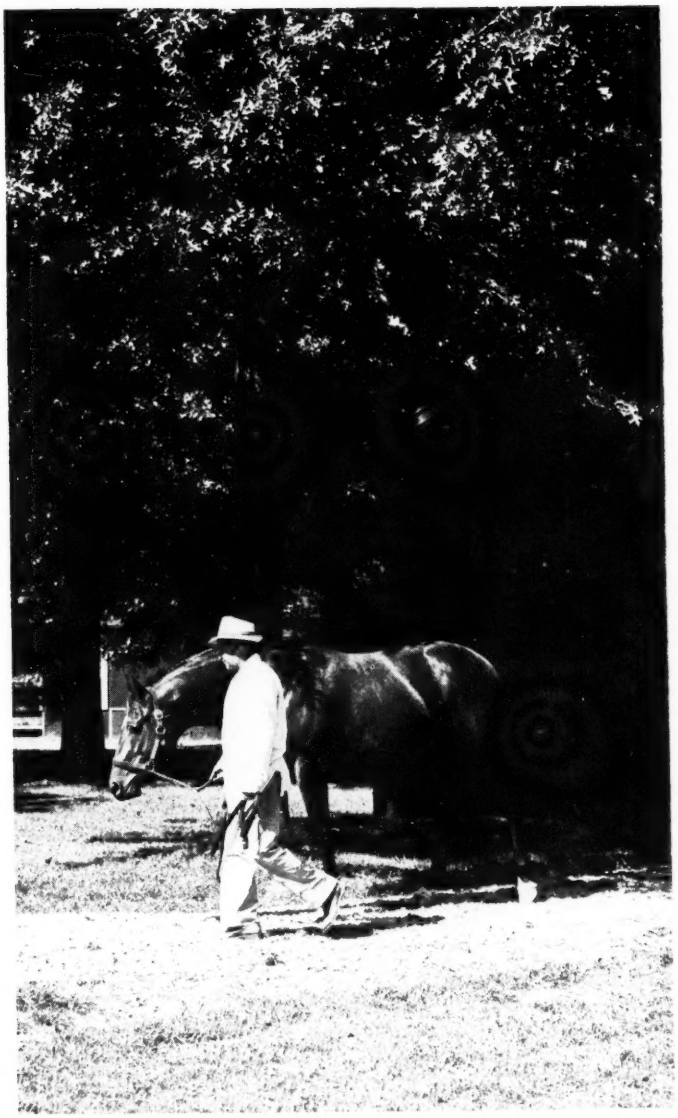

# BARBIZON

## POLYNESIAN—GOOD BLOOD

Barbizon was the champion in the year of Bold Ruler, *Gallant Man, and Round Table. He had class, with the pedigree and conformation to back it up. Sired by Polynesian, Barbizon is out of the $100,000 winner Good Blood, by Bull Lea. Small wonder, then, that Barbizon has sired a New York stakes winner in his first crop. Here is speed, stamina, pedigree, and conformation all wrapped up in one neat package. Better book now for 1962!

**FEE $1,500 LIVE FOAL**

*(Syndicated)*

## HERMITAGE FARM

*Home of "Moneymaker" Yearlings*

**WARNER L. JONES, JR.** **GOSHEN, KENTUCKY**

should be required. (The Jockey Club and William S. Miller, Ill.)

No action. Decided the matter was clerical.

**15. Identification of horses should not be disguised during workouts. (J. S. Perlman, Triangle Publications.)**

Referred to Illegal Practices Committee.

**16. Corporate ownership of racing stock should be restricted. (New York and New Jersey Racing Commissions and The Jockey Club.)**

Restrictions would require statuatory limitations in the states. Referred to Judiciary Committee for study.

**17. Prohibit new or second apprentice contracts, replacing originals. (William S. Miller, Ill.)**

No action. Present rules deemed satisfactory.

**18. Deny extension of apprentice contracts for brief periods. (William S. Miller, Ill.)**

No action. Present rules deemed satisfactory.

**19. A committee to study owners' expenses "in connection with feed and care of horses and the percentage paid to various personnel in relation to income from winning purses" had been suggested at The Jockey Club's round table discussion at Saratoga in August.**

No action. Not a matter for NASRC jurisdiction, said chairman Curry.

**20. Recommendation that commissions require evidence of financial responsibility of owners and trainers. (Marshall Cassidy.)**

No action. Chairman Curry suggested committee might recommend reiteration of favorable recommendation approval at Toronto convention in June.

**21. There should be a rule requiring associations to run races for "better class" horses whenever as many as 6 are entered. (The HBPA.)**

The committee, though sympathetic, suggested that the HBPA make this appeal first through the TRA. Chairman Curry said the committee would write a letter to the TRA, asking it to look into the matter. The letter will include a request that racing secretaries avoid "an excessive use of extra races."

# STAKES AND HORSES

## Noble Romans

BREEDERS' FUTURITY, Keeneland, October 21, $25,000 added, 2-year-olds, about 7 furlongs, 1:26⅘, track good.

ROMAN LINE, c. (T. A. Grissom) ..... $36,754
TIMES ROMAN, c., Roman—Jenjay, by Brookfield (Fourth Estate Stable) ..... 11,309
CRAFTY ACTOR, c., Crafty Admiral—Arab Actress, by Burg-El-Arab (Mrs. H. J. Damm) ..... 5,654

Margins: neck; 2¼; nose. Others, Greek Money ($2,827), Dogeola and Boone Co. (dead heat), Esp, Thunder Hill, Bambu Jack. Scale weight, 122 pounds. Entry: Esp (Herschel Weil) and Bambu Jack (W. R. Kelly). Winning jockey, W. M. Cook.

*The race.* Off in the middle of the pack, Roman Line reached the leaders at the stretch turn, bore out sharply and brushed with Times Roman at the finish. William Carstens, the latter's jockey, lodged a complaint against the winner, but it was disallowed. Second choice, Roman Line paid $7.20.

The first 3 colts are all out of stakes winning mares: Lurline B. ($48,910), Jenjay ($66,670) and Arab Actress ($142,510).

### ROMAN LINE, dk. b. c., 1959

| | | |
|---|---|---|
| ROMAN, b., 1937 | *Sir Gallahad III | *Teddy |
| | | Plucky Liege |
| | *Buckup | Buchan |
| | | Lookup |
| LURLINE B., br., 1945 | *Alibhai | Hyperion |
| | | Teresina |
| | *Belle Cane | *Beau Pere |
| | | Duck's Egg |

| | | |
|---|---|---|
| *Teddy | Ajax | |
| | Rondeau | |
| Plucky Liege | Spearmint | |
| | Concertina | |
| Buchan | Sunstar | |
| | Hamoaze | |
| Lookup | Ultimus | |
| | Sweeping Glance | |
| Hyperion | Gainsborough | |
| | Selene | |
| Teresina | Tracery | |
| | Blue Tit | |
| *Beau Pere | Son-in-Law | |
| | Cinna | |
| Duck's Egg | Absurd | |
| | Tame Duck | |

Duntreath Farm, breeder; T. A. Grissom, owner; V. R. Wright, trainer. Family No. 7.

| Age | Starts | 1st | 2nd | 3rd | Earned |
|---|---|---|---|---|---|
| 2(S) | 7 | 3 | 3 | 0 | $ 42,524 |

LURLINE B. 4, 41, 5, $49,260. 5.01. Santa Margarita H. 2nd Lassie S., Bay Meadows Lassie S. 5 foals:
51 DANTE (*Goya II). 11 wins 3-6.
53 NALUR (*Nasrullah). 2 wins 2-3.
55 GUIDE LINE (*Nasrullah). 2 wins at 2. Selima S.
57 LURULLAH (*Nasrullah). 8 wins 2-3. Sheridan H., Michigan Derby. 3rd Arlington Futurity, Prairie State S., Washington Park Futurity, Louisiana Derby, Blue Grass S.
59 ROMAN LINE (Roman). Stakes 1961.

*BELLE CANE. 7 wins 2-4. Canterbury Oaks, Manawatu Cup, Canterbury Spring Plate. 12 other foals:
SELECTOR. 12 wins at 2, 3, 5. East View S. 2nd Cowdin S. 3rd William Penn S., Remsen H. Sire.
IRISH COUSIN. 3 wins at 3. Matt Winn S.
TOMMY'S JET. 7 wins 2-5. 3rd Bashford Manor S., Ben Ali H., Phoenix H.
Other winners: FRENCH DANDY, CANDLER (sire), BELLE REQUEST (pr.), PANDEAN, CORAL BELL.
ALICANE. Unraced. Sire.
Unplaced. ALIBELLE (dam of Prince Eric), DONALDINA (pr.), ADMIRALS BELLE (dam of Royal Orbit).

*Winner.* Foaled March 23, 1959, at T. Allie Grissom's Duntreath Farm. Knocked down at the 1960 Keeneland summer sales to Grissom's trainer, V. R. Wright, for $40,000. Won at Churchill Downs on May 15 and 5 days later won the Bashford Manor Stakes, but was disqualified along with the second, Treasury Note, and placed ninth. Won at Hazel Park on September 11. Second to Nassau Hall on October 14 at Keeneland.

*Sire.* Roman died August 26, 1960. Represented this year by the stakes winners Chief of Chiefs and Play Time.

*Dam.* Stakes winner. Bought by Duntreath Farm for $42,000 in dispersal of the estate of Clifford Mooers in January of 1957. Dam of 5 foals to race, all winners including 3 stakes winners.

## Another Quick Touch

NARRAGANSETT SPECIAL, Narragansett Park, October 21, $25,000 added, 3-year-olds and upward, 1 3/16 miles, 1:58⅘, track fast.

COUNT AMBER, 107, c., 4, (R. N. Webster) ..... $18,573
ORLEANS DOGE, 123, c., 3, The Doge—Correo, by *Goya II (Resseguet and Weiner) ..... 5,715
*TITO DRUSO, 106, c., 4, *Nigromante—Flavia, by *Bahram (Circle K Farm) ..... 2,857

Margins: 1½; nose; head. Others, *Lustrous

### COUNT AMBER, b. c., 1957

| | | |
|---|---|---|
| AMBIORIX, b., 1946 | Tourbillon | *Ksar |
| | | Durban |
| | Lavendula | Pharos |
| | | Sweet Lavender |
| QUICK TOUCH, ch., 1946 | Count Fleet | Reigh Count |
| | | Quickly |
| | Alms | St. Brideaux |
| | | Bonus |

| | | |
|---|---|---|
| *Ksar | Bruleur | |
| | Kizil Kourgan | |
| Durban | *Durbar II | |
| | Banishee | |
| Pharos | Phalaris | |
| | Scapa Flow | |
| Sweet Lavender | Swynford | |
| | Marchetta | |
| Reigh Count | *Sunreigh | |
| | *Contessina | |
| Quickly | Haste | |
| | Stephanie | |
| St. Brideaux | *St. Germans | |
| | Panache | |
| Bonus | *All Gold | |
| | Remembrance | |

Reginald N. Webster, breeder and owner; Lucien Laurin, trainer. Family No. 5.

| Age | Starts | 1st | 2nd | 3rd | Earned |
|---|---|---|---|---|---|
| 2 | 15 | 2 | 2 | 3 | $ 20,443 |
| 3 | 17 | 3 | 3 | 4 | 66,335 |
| 4(S) | 8 | 1 | 1 | 0 | 20,323 |
| Totals | 40 | 6 | 6 | 7 | $107,101 |

QUICK TOUCH 3, 27, 5, $14,950, 2.15. 6 foals:
52 SORCERESS (Slide Rule). 16 wins 2-5, $105,025. Polly Drummond S. 2nd New Jersey Futurity, Adirondack S., Interborough H. 3rd Home Bred H., Frizette S., Top Flight H., Interborough H. Producer.
53 VISCOUNT (Case Ace). 15 wins 2-6. 3rd Pilgrim H., Palm Beach H., Paumonok H.
54 CAPELET (Bolero). 2 wins at 2. Frizette S.
56 QUILL (*Princequillo). 14 wins 2-5. Matron S., Gardenia S., Acorn S., Mother Goose S., New Castle S., Delaware H. 2nd CCA Oaks, Top Flight H., Molly Pitcher H., Diana H. 3rd Schuylerville S., Spinaway S.
57 COUNT AMBER (*Ambiorix). Stakes 1961.
58 NOBLE TOUCH (Crafty Admiral). 1 win at 2.

ALMS. 5 wins 2-3. Pimlico Oaks. 2nd Louisiana Derby. 3rd Delaware Oaks. 3 other foals:
ENDOWMENT. 2 wins at 2, 8. 3rd Sunset H.
Other winners: MISS RINK (pr.), BOWERY HALL.

# FARM TO MARKET

## DEFEATED VENETIAN WAY IN THE GEORGE WOOLF MEMORIAL S.

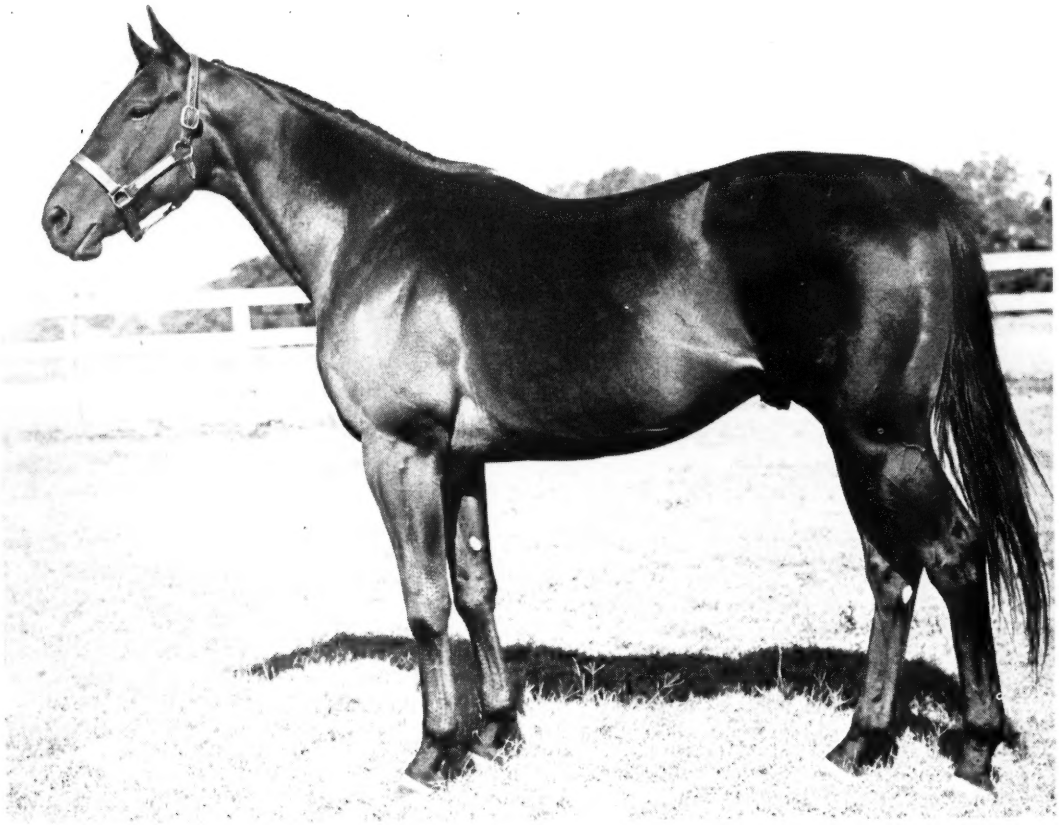

FARM TO MARKET
Dk. b., 1957

- TO MARKET
  Sire of SWs
  High Bid.
  Oink, Ashlar,
  Black Thumper
  - MARKET WISE
  - PRETTY DOES
- FLEET AILINE
  - COUNT FLEET
  - EFFIE B.

(Property of Roger W. Wilson)

FARM TO MARKET possessed terrific speed and as a juvenile forced Our Colonel to a new track record of 1:03 flat for 5½ furlongs in an allowance race at Washington Park to lose the decision by a length. The son of To Market defeated Venetian Way, Prince Charger, Toby's Brother, Tony Graff, Our Colonel, Eight Again, Matthias and others in the George Woolf Memorial, running six furlongs in 1:11⅖ on a good track. He also won an allowance event as a 2-year-old at Arlington Park over Careless John, Lurullah, etc., dashing 5½ furlongs in 1:04⅕.

FARM TO MARKET also won the KTBA Dinner Purse at Churchill Downs at 2, running 4½ furlongs in :53⅗. He also finished 3rd in Hyde Park Stakes and 4th in the Arlington Futurity to T. V. Lark, Bally Ache, and Lurullah, beaten a neck, a nose and 1¼ lengths. He rated 112 lbs. on the Experimental Free Handicap. He won one allowance event at Arlington Park before injuries cut short his brilliant racing career at three. His sire, To Market, is especially prominent right now as the sire of the 1961 stakes winners Oink, Ashlar, Black Thumper and earlier the champion filly High Bid.

**1962 FEE $300—LIVE FOAL**

(Due when foal stands and nurses)

## *Bonnie Braes Farm*

**(DON R. HARDESTY)**

**RR #2, Old Frankfort Pike** — **Phone: 2-6653** — **Lexington, Ky.**

| | | | | |
|---|---|---|---|---|
| ***BALAKLAVA II** | **FARM TO MARKET** | **GREEK STAR** | **PARADE** | **SIR RULER** |
| *Royal Charger—*Michma | To Market—Fleet Ailine | Heather Broom—Silver Queen | Eight Thirty—Confetti | *Nasrullah—My Emma |

Hope 109 ($1,428), Royal Ration 3, 111, Call the Witness 113, *Predio 110, Battle Neck 113, *Baal II 108, Lite Dare 105, Rolling Clouds 104. Entry: *Tito Druso and *Predio (Circle K Farm). Winning jockey, J. Davern.

*The race.* Rated behind the leaders to the far turn, Count Amber took the lead at the stretch turn and drew out inside the eighth-pole.

*Winner.* Foaled April 4, 1957, at Dr. H. N. Davis' Blue Grass Heights Farm, Lexington. In 1960, second in Withers and Travers Stakes, third in Choice Stakes and Gotham Stakes, Bay Shore and Discovery Handicaps. In only other stakes attempt this year, fifth to Black Thumper in Stymie Handicap at Belmont Park on September 20. In last race prior to the Narragansett Special, second in overnight handicap on October 14.

*Sire.* *Ambiorix, now bidding for honors as leading sire, stands at Claiborne Farm, Paris, Ky. Other 1961 stakes winners: Ambiopoise, Hitting Away, Make Sail, Sarcastic, Amber Diver, Apple.

*Dam.* Count Amber was the fourth stakes winner from the good runner Quick Touch, whose most successful offspring, the top-class Quill, was sold recently by Reginald N. Webster to a small group of Kentucky breeders *(The Blood-Horse*, August 26, page 578).

## Our Jeep's Championship

CANADIAN CHAMPIONSHIP, Woodbine, October 21, $50,000 added, 3-year-olds and upward, weight-for-age, 1⅝ miles (turf), 2:45⅘, track firm.

OUR JEEP, 126, g., 4, War Jeep—Vamp, by Our Boots (J. M. Schiff) ..... $32,500
*WOLFRAM, 125, h., 5, Fast Fox—Whallali, by Adrar (Harbor View Farm) ..... 12,500
PROMPT HERO, 126, g., 5, Noble Hero—Attention Miss, by Attention (Peter Del Greco) .. 7,500

Margins: neck; 2¼; 2½. Others, Harmonizing 126 ($5,000), Wise Command 3, 121; Song of Even 3, 111; *Ramsay II 2, 121; Reluctant Deb 3, 111. Winner: J. M. Schiff, breeder; O. T. Dubassoff, trainer; Sam Boulmetis, jockey.

OUR JEEP'S RACING RECORD

| Age | Starts | 1st | 2nd | 3rd | Earned |
|---|---|---|---|---|---|
| 2 | 7 | 0 | 1 | 2 | $ 1,740 |
| 3(S) | 15 | 8 | 3 | 0 | 43,447 |
| 4(S) | 9 | 5 | 1 | 0 | 79,952 |
| Totals | 31 | 13 | 5 | 2 | $125,139 |

*The race.* Running behind the leaders to the far turn, Our Jeep moved up fast around the bend, disposed of the leaders at the head of the stretch, and held off the fast-closing *Wolfram.

*Winner.* Best hurdler of 1960. Won steeplechase on May 9 at Aqueduct, and on May 24 won Brighton Beach Handicap, his first race on the flat this year. Won Ocean City Handicap at Atlantic City on September 30. Second to *Wolfram in Edgemere Handicap on June 7 at Belmont Park. In last start prior to the Canadian Championship, won at Aqueduct in October 10. Pedigree and family notes were in *The Blood-Horse* of June 3, page 1098.

## The Cup and Saucer

CUP AND SAUCER STAKES, Woodbine, October 14, $10,000 added, 2-year-olds, bred in Canada, $1\frac{1}{16}$ miles (turf), 1:48⅕, course firm.

PETER'S CHOP, 116, c., Chop Chop—Butter Ball, by *Tournai (Peter Del Greco) ..... $26,410
FIRST NOTE, 119, f., Royal Note—Mahmette, by *Mahmoud (F. R. Conklin) ..... 2,500
FLAVEN, 110, f., *Flaneur II—*Even So II, by Donatello II (Stafford Farm) ..... 1,500

Margins: ¾; neck; ¾. Others, Sun Dan 119 ($1,000), King Gorm 116, Flaming Page 116, Country Guy 113, Quality Maid 110, Windkin 116, Miss Elandel 110, Sauvagette 114, Hammer'n Tongs 116. Winner: E. P. Taylor, breeder; W. Haynes, trainer; Sam McComb, jockey

PETER'S CHOP'S RACING RECORD

| Age | Starts | 1st | 2nd | 3rd | Earned |
|---|---|---|---|---|---|
| 2(S) | 8 | 3 | 2 | 0 | $ 33,190 |

*The race.* Racing in third place to the top of the stretch, Peter's Chop moved on the outside, collared First Note inside the furlong-pole, and outfinished her. Fifth choice in the field of 12, he paid $22.

*Winner.* Purchased for $15,000 by Peter Del Greco from E. P. Taylor's pre-priced yearling sale in September of 1960. Broke maiden on August 25 at Fort Erie. Won again on September 30 at Woodbine. Second in Vandal and Carleton Stakes. On October 9, in last start prior to the Cup and Saucer Stakes, fifth in an allowance at Woodbine.

*Sire.* Chop Chop stands at the National Stud Farm at Oshawa, Ontario. Other 1961 stakes winners: Prize Crew, Chops On, Ramblin Wreck, Blue Light.

*Dam.* Won Belle Mahone stakes. 2nd Woodbine Oaks, Whimsical Stakes, 3rd Fury Stakes. Half-sister to stakes winner Chopadette. Peter's Chop is her first foal.

## Independence Day

GRAND NATIONAL STEEPLECHASE HANDICAP, Aqueduct, October 17, $25,000 added, 4-year-olds and upward, about 3 miles, 5:40⅖ (new course record), track hard.

INDEPENDENCE, 138, h., 9 (Mrs. M. G. Walsh) ..... $18,232
PEAL, 159, g., 5, *Hunters Moon IV—Golden Bells, by Swing and Sway (H. A. Love) .. 5,610

**T. A. Grissom's Roman Line survived a claim of foul to win the Breeders' Futurity from Times Roman (2). Crafty Actor (8) was third. Roman Line, a 2-year-old son of Roman, had lost the Bashford Manor Stakes by a disqualification last May.**

# CICADA

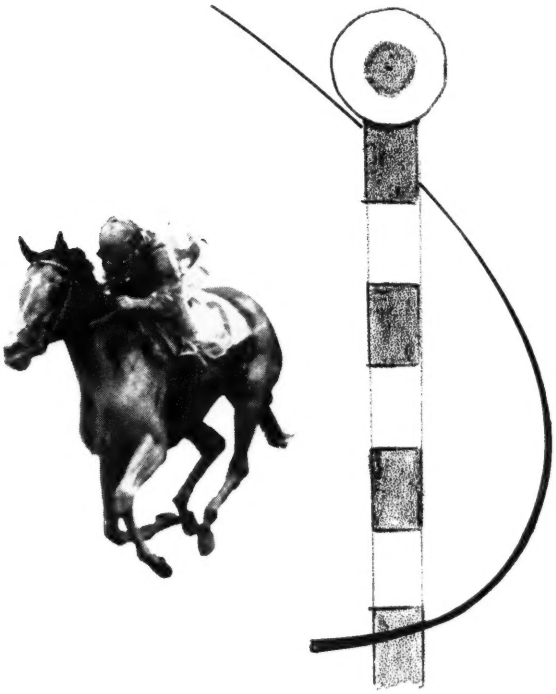

# BY BRYAN G.

**Winner $384,676,** a new record for a 2-year-old filly, and only about $12,000 under the colt record held by The Meadow's First Landing. Cicada set a new stake record for the Gardenia, earlier she had won the Frizette, Astarita, Matron, Spinaway, Schuylerville, National Stallion, and Blue Hen Stakes.

*BRYAN G., ch., 1947, by *Blenheim II—Anthemion, by Pompey.*

BOOK FULL 1962

Now booking for 1963 $2,500 Live Foal

## THE MEADOW

*Property of Meadow Stud, Inc.*
**Inquiries to Howard Gentry, Manager**
**DOSWELL, VIRGINIA Phones: Wyman 4-2344 and 4-2348**

| BRYAN G. | FIRST LANDING | *PELHAM | THIRD BROTHER | TILLMAN |
|---|---|---|---|---|
| **Blenheim II—Anthemion* | **Turn-to—Hildene* | *Fair Trial—*Banassa* | **Princequillo—Hildene* | **Nasrullah—Spotted Beauty* |

NAVAL TREATY, 138, g., 4, Armageddon—Tourist Index, by *Tourist II (A. L. Stern) 2,805

Margins: ½; 8; 6. Others, *Chufquen 142 ($1,402), Brannagh 131, Tuscarora 159, *Sir Patsy 133, *Muguet II 163. Entry: Independence (Mrs. M. G. Walsh) and Brannagh (Mrs. L. W. Knapp Jr.). Winning jockey, Tom Walsh.

*The race.* Breaking on top, Independence led to the sixteenth hedge, lost the lead to Peal, went to the front again at the nineteenth jump, and held Peal safe in the run to the wire. His time was 2 seconds better than the record set by Sun Dog in winning the 1959 renewal.

*Winner.* Won an allowance steeplechase at Saratoga on July 29. In his last start before the Grand National, fourth in the Brook Steeplechase Handicap at Belmont. As a 5-year-old, he won the Broad Hollow Steeplechase Handicap; at 7, the Meadow Brook Steeplechase and Saratoga Steeplechase Handicaps. Placed in 13 other steeplechase stakes. Independence has mixed his racing activities with stud duties, and is the sire of a small crop of 1961 foals.

*Sire.* Other 1961 stakes winners by *Nasrullah, which died in May, 1959: Pied d'Or, Nala, Jaipur, Nahodah, Nascania.

### INDEPENDENCE, b. h., 1952

| | | |
|---|---|---|
| Nearco | Pharos | Phalaris |
| | | Scapa Flow |
| | Nogara | Havresac II |
| | | Catnip |
| *NASRULLAH, b., 1940 | *Blenheim II | Blandford |
| | | Malva |
| Mumtaz Begum | Mumtaz Mahal | The Tetrarch |
| | | Lady Josephine |
| Discovery | Display | Fair Play |
| | | *Cicuta |
| | Ariadne | *Light Brigade |
| | | Adrienne |
| MISS DISCO, b., 1944 | Pompey | *Sun Briar |
| | | Cleopatra |
| Outdone | Sweep Out | Sweep On |
| | | Dugout |

Wheatley Stable, breeder; Mrs. M. G. Walsh, owner; M. G. Walsh, trainer. Family No. 8.

| Age | Starts | 1st | 2nd | 3rd | Earned |
|---|---|---|---|---|---|
| 2 | 5 | 0 | 0 | 0 | $ ------ |
| 3 | 14 | 1 | 1 | 2 | 4,720 |
| 4 | 14 | 2 | 3 | 1 | 8,140 |
| 5(S) | 13 | 3 | 6 | 1 | 42,825 |
| 6 | 12 | 2 | 2 | 1 | 11,397 |
| 7(S) | 7 | 2 | 3 | 0 | 34,001 |
| 8 | 2 | 0 | 1 | 1 | 5,857 |
| 9(S) | 6 | 2 | 1 | 0 | 25,148 |
| Totals | 73 | 12 | 17 | 6 | $132,088 |

MISS DISCO. 5, 54, 10, $80,250, 5.95. Saratoga Test S., New Rochelle H., American Legion H., Interborough H. 7 foals:

51 HILL ROSE (Rosemont). 4 wins 2-3.
52 INDEPENDENCE (*Nasrullah). Stakes 1961.
53 EXPLORER (*Nasrullah). 6 wins at 3.
54 BOLD RULER (*Nasrullah). 23 wins 2-4, $764,204. Youthful S., Juvenile S., Futurity S., Bahamas H. (etr), Flamingo S. (ntr), Wood Memorial S. (ntr), Preakness S., Jerome H., Queens County H., Benjamin Franklin H., Trenton H., Toboggan H., Carter H., Stymie H., Suburban H., Monmouth H. Placed in 5 other stakes.
55 NASCO (*Nasrullah). 7 wins 2-4. Saranac H. 2nd Dwyer H. 3rd Peter Pan H.
57 FOOLISH ONE (Tom Fool). Unraced.
58 EASTERN PRINCESS (*Nasrullah). 5 wins 2-3. 3rd National Stallion S., Colleen S., Selima S.

OUTDONE. 2 wins 2-3. Sagamore H. 9 other foals:

LOSER WEEPER. 16 wins 2-5, $232,920. Metropolitan H., Valley Forge H. (twice), Bay Shore H., Vosburgh H., Edward Burke H., Dixie H., Suburban H., Butler H. 2nd Kent S. 3rd Dwyer S., Discovery H., Gallant Fox H., Massachusetts H., American Legion H. Sire.

THWARTED. 32 wins 3-10. Oaklawn H., Paul Revere H. 2nd Louisiana H., Commonwealth H., Roger Williams H. 3rd A. B. Letellier Memorial H., New Orleans H.

OUTSMART. 10 wins 3-6. 2nd Step Lightly H., Correction H.

GOOD LOSER. 10 wins 2-5, 8. 3rd Starlet S.

Other winners: FOILED, RUNNER-UP, FIRST COME, WELL DONE.

OUT AND OUT. Unraced.

## Decision at the Top

SPINSTER STAKES, Keeneland. October 19, $50,000 added, 3-, 4-, and 5-year-old fillies and mares, weight for age. 1⅛ miles. 1:19⅕, track sloppy.

BOWL OF FLOWERS, 119, 3, Sailor—Flower Bowl, by *Alibhai (Brookmeade Stable) $50,640
PRIMONETTA, 119, 3, Swaps—Banquet Bell, by Polynesian (Darby Dan Farm) 16,880
TIMES TWO, 119, 3, Double Jay—Bayadere, by Chance Play (Fourth Estate Stable) 10,550

Margins: ¾; 1; 1. Others, Airmans Guide 123 ($6,330), Indian Maid 123, Rash Statement 123, Kootenai 119. Winner: Brookmeade Stable, breeder; Elliott Burch, trainer; Edward Arcaro, jockey.

BOWL OF FLOWERS' RACING RECORD

| Age | Starts | 1st | 2nd | 3rd | Earned |
|---|---|---|---|---|---|
| 2(S) | 8 | 6 | 2 | 0 | $198,706 |
| 3(S) | 7 | 4 | 1 | 2 | 194,178 |
| Totals | 15 | 10 | 3 | 2 | $392,884 |

*The race.* After running last to the backstretch, Bowl of Flowers moved up steadily, took the lead inside the eighth-pole and beat Primonetta by ¾ of a length. Airmans Guide had made the pace, closely attended by Primonetta.

*Winner.* Won overnight handicap at Aqueduct on May 4, Acorn Stakes on May 20, and CCA Oaks on June 24 at Belmont. Second in Mother Goose Stakes at Belmont on June 10 and third in the Alabama Stakes at Saratoga on August 5. In her last start before the Spinster, third to Rose O'Neill in an allowance race on September 26 at Belmont. Pedigree and family notes were in *The Blood-Horse* of May 27, page 1069.

*Sire.* Sailor stands at Darby Dan Farm, Lexington. His other 1961 stakes winner is Sailor Beware.

*Dam.* Winner of $174,625. Sister to Floral Park. Half-sister to stakes-placed Pelouse.

## Dollar Stayer

MANHATTAN HANDICAP, Aqueduct, October 12, $50,000 added, 3-year-olds and upward, 1 5/16 miles, 2:10, track fast.

NICKEL BOY, 113, g., 6 (Elmendorf) $36,985
*TROUBADOUR III, 110, c., 4, Sideral—Rustom's Legend, by Rustom Pasha (Gustave Ring) 11,380
DRESS UP, 114, c., 4, *Khaled—Blue Cloth, by Blue Larkspur (Mrs. Connie M. Ring) 5,690

Margins: 2; ½; 1½. Others, Hillsborough 110 ($2,815), Polylad 117, Black Thumper 113, Whodunit 121, Beau Diable 107, *Baal II 109. Winning jockey, Ismael Valenzuela.

*The race.* Taken in hand after the start, Nickel Boy trailed the field for 5 furlongs, made his move approaching the far turn, and took command near the furlong-pole. Third choice, he paid $14.20.

*Winner.* In 1960 won New York, Quaker City, Display Handicaps. In 1961 second in Appleton Handicap at Gulfstream Park on March 10, Brighton Beach Handicap at Belmont Park on May 24, Suburban Handicap at Aqueduct on July 4. Third in Massachusetts Handicap on June 28. On September 30, in last start prior to the Manhattan, he finished second in an overnight handicap. The Manhattan was his first victory in 1961. The 1960 Display Handicap, his richest previous win, was at 2 miles.

*Sire.* *His Nickel, imported from England as a foal, won 11 races in 7 years on the track. Nickel Boy is his only stakes winner this year.

### NICKEL BOY, br. g., 1955

| | | |
|---|---|---|
| His Grace | Blandford | Swynford |
| | | Blanche |
| | Malva | Chas. O'Malley |
| | | Wild Arum |
| *HIS NICKEL, br., 1940 | Manna | Phalaris |
| | | Waffles |
| *Pumpernickel II | Sabine | Roi Herode |
| | | Sabia |
| Chance Play | Fair Play | Hastings |
| | | *Fairy Gold |
| | *Quelle Chance | Ethelbert |
| | | *Qu'Elle est Belle |
| CARICKMACROSS, ch., 1939 | Reigh Count | *Sunreigh [II |
| | | *Contessina |
| Duchess Reigh | Valenciennes | *Stefan the Great |
| | | Duchess Lace |

M. Blackburn, breeder; Elmendorf, owner; W. A. Kelley, trainer. Family No. 10.

| Age | Starts | 1st | 2nd | 3rd | Earned |
|---|---|---|---|---|---|
| 2(S) | 17 | 2 | 2 | 2 | $ 4,250 |
| 3 | 20 | 3 | 5 | 4 | 16,207 |
| 4 | 30 | 10 | 3 | 1 | 50,955 |
| 5(S) | 22 | 7 | 5 | 1 | 130,861 |
| 6(S) | 19 | 1 | 6 | 1 | 88,307 |
| Totals | 108 | 23 | 21 | 9 | $290,580 |

CARICKMACROSS. Unraced. 8 foals:

43 JACROSS (Jack High). 1 win at 5.
44 SNEAKAWAY (Teddy Weed). Unpl. at 2. Pr.
45 HIGH NUMBER (Jack High). Unraced.
48 CROSSLOCK (Lochinvar). 5 wins at 4, 5, 7.
50 PIC-A-LOCK (Lochinvar). 4 wins 4-5.
51 ACE-TO-FIVE (Lochinvar). 3 wins 5-6.
53 SAG NIPPER (The Rhymer or Saggy). 2 wins 3-4.
55 NICKEL BOY (*His Nickel). Stakes 1961.

DUCHESS REIGH. 4 wins 2-3. 10 other foals:
Winners: BLACK BRAT, BIG WHEEL, JEAN JEAN (pr.), DAME D'HONNEUR (pr.), DUKEDOM, GRANDE MONDE, MARCHIONESSE, GRAY REIGH, BON-RU-MAR.
ZINOVIA. Unplaced.

## Its Ann at Woodbine

CHALLENGE HANDICAP, Woodbine, October 18, $10,000 added, 3-year-olds and upward, 6½ furlongs, 1:16⅘, track fast.

ITS ANN, 113, m., 5, *Royal Gem II— Thidiot, by Invermark (G. R. Woodrow) $6,350
HIDDEN TREASURE, 119, c., 4, Dark Star—Ratine, by *Bahram (Bill Beasley) 2,500
COUP D'ETAT, 119, f., 4, *Royal Vale—Coup, by War Relic (Les Lear) 1,500

Margins: 1; ½; ¾. Others, Strongboy 118 ($1,000), Empiric 114, Moony 118, Wonderwine 112. Winner: Baylor O. Hickman, breeder; W. H. Moorhead, trainer; Harlan Dalton, jockey.

| Age | Starts | 1st | 2nd | 3rd | Earned |
|---|---|---|---|---|---|
| 2 | 9 | 4 | 1 | 2 | $ 6,840 |
| 3 | 18 | 5 | 6 | 1 | 14,000 |
| 4 | 10 | 3 | 2 | 1 | 8,605 |
| 5(S) | 11 | 4 | 5 | 1 | 16,410 |
| Totals | 48 | 16 | 14 | 5 | $ 45,855 |

# GREAT names in his pedigree

GREAT NAMES! Where in Cohoes pedigree are there not great names! Every stallion and every mare has an outstanding record—records cut to classic proportions. As a result you have an extremely well balanced powerful horse that won stakes at 2, 3, and 4—stakes like the Whitney, the Brooklyn and Sysonby Handicaps, the Saranac Handicap and the Grand Union Hotel Stakes at Saratoga. Cohoes entered the stud in 1960—his first crop have the balance and smoothness of their sire.

| | | | |
|---|---|---|---|
| COHOES, b., 1954 | *Mahmoud | *Blenheim II | Blandford |
| | | | Malva |
| | | Mah Mahal | Gainsborough |
| | | | Mumtaz Mahal |
| | Belle of Troy | Blue Larkspur | Black Servant |
| | | | Blossom Time |
| | | *La Troienne | *Teddy |
| | | | Helene de Troie |

**Fee $1,500 Live Foal**

## GREENTREE STUD, INC.

PARIS PIKE LEXINGTON, KENTUCKY PHONE 4-5147

COHOES
*Mahmoud—Belle of Troy

TOM FOOL
Menow—Gaga

*The race.* Taking the lead on the inside soon after the start, Its Ann led all the way and held off the fast-closing Hidden Treasure. Fifth choice in the small field, she paid $29.20.

*Winner.* Won at Woodbine on June 29 and July 12; won again at Fort Erie on September 1. Second in Seaway Handicap on September 30, and on October 9, in last start before the Challenge Handicap, third in an allowance race. Second in Star Shoot and Fury Stakes in 1959. Second in the Whimsical Stakes and third in Bold Venture Handicap in 1960.

*Sire.* *Royal Gem II stands at Warner L. Jones Jr.'s Hermitage Farm at Goshen, Ky. Other 1961 stakes winners: Royal Lineage, Rose's Gem, Royal Spirit.

*Dam.* Unraced. Dam of 6 winners from 8 foals to race. Half-sister to 7 winners.

## Kelso's Second Gold Cup

JOCKEY CLUB GOLD CUP, Aqueduct, October 21, $100,000 added, 3-year-olds and upward, 2 miles, 3:25⅘, track fast.

KELSO, 124, g., 4, Your Host—Maid of Flight, by Count Fleet (Bohemia Stable) ..... $68,770
HILLSBOROUGH, 124, c., 4, Ponder—Good Blood, by Bull Lea (P. Fuller) ..... 21,160
PEACE ISLE, 124, g., 5, *Good Shot—*Pacific II, by Seasick (S. Calig) ..... 10,580

Margins: 5; 8; 30. Also ran, *Dichard II 124 ($5,290). Winner: Mrs. R. C. du Pont, breeder; C. H. Hanford, trainer; Edward Arcaro, jockey.

KELSO'S RACING RECORD

| Age | Starts | 1st | 2nd | 3rd | Earned |
|---|---|---|---|---|---|
| 2 | 3 | 1 | 2 | 0 | $ 3,380 |
| 3(S) | 9 | 8 | 0 | 0 | 293,310 |
| 4(S) | 8 | 7 | 0 | 0 | 410,565 |
| Totals | 20 | 16 | 2 | 0 | $707,255 |

*The race.* After racing in second place for 1¼ miles, Kelso disposed of *Dichard II and went on to win without ever having been put under pressure. He started at the minimum odds of 1 to 10.

*Winner.* Won an allowance race on May 19 at Aqueduct, then won the Metropolitan Handicap, Whitney Stakes (on a disqualification), Suburban and Brooklyn Handicaps. Fourth to Chief of Chiefs in the Washington Park Handicap on September 4. In last start before the Gold Cup, won the Woodward Stakes at Belmont Park by 8 lengths and equaled Whisk Broom II's 48-year-old track record of 2:00 for 1¼ miles. In winning the 1960 Gold Cup, Kelso established a new American record for 2 miles, 3:19⅘. Pedigree and family notes were in *The Blood-Horse* of June 10, page 1144.

*Sire.* Other 1961 stakes winners by Your Host, which was destroyed on April 17: Three M. R., Windy Sands, Handshake.

## The Champion, by 10 Lengths

GARDENIA STAKES, Garden State Park, October 21, $75,000 added, 2-year-old fillies, 1 1/16 miles, 1:44⅘, track sloppy.

CICADA, 122, Bryan G.—Satsuma, by Bossuet (Meadow Stable) ..... $97,131
NAROLA, 119, Nashua—Frolic, by Whirlaway (Pebblebrook Farm) ..... 32,377
TAMARONA, 119, Better Self—Retama, by Brazado (King Ranch) ..... 16,188

Margins: 10; 1¼; 8. Others, Victory Rose 119 ($8,094), *Fair Summer 119, Fair Charmer 119, Lovely Charger 119, Hellenic Dancer 119. Winner: Meadow Stud, Inc., breeder; J. H. Hayes, trainer; William Shoemaker, jockey.

CICADA'S RACING RECORD

| Age | Starts | 1st | 2nd | 3rd | Earned |
|---|---|---|---|---|---|
| 2(S) | 16 | 11 | 2 | 3 | $384,676 |

*The race.* Off slowly, Cicada moved into contention after a half-mile, caught Narola on the far turn, and splashed home winner by 10 lengths, setting new time record for the Gardenia.

*Winner.* Broke maiden at Hialeah Park. Won Blue Hen, National Stallion (filly division), Schuylerville, Spinaway, Matron, Astarita, and Frizette Stakes. Second in Polly Drummond and Colleen Stakes and third in Fashion and Astoria Stakes. Earnings highest ever recorded by a 2-year-old filly. Pedigree and family notes were in *The Blood-Horse* of September 2, page 606.

*Sire.* Bryan G. stands at The Meadow, Doswell, Va. Cicada is his only 1961 stakes winner.

*Dam.* Winner. Racing curtailed by hip wound. Half-sister to First Landing ($779,577). Hill Prince ($422,140), Third Brother ($310,787), Mangohick ($115,115) and Prince Hill ($98,300).

## Tondi's Albuquerque Record

NEW MEXICO STATE FAIR HANDICAP, Albuquerque, September 24, $10,000 added, 3-year-olds and upward, 1 1/16 miles, 1:42⅕ (new track record), track fast.

TONDI, 117, g., 5, Spy Song—Simla, by Menow (C. Kouns) ..... $7,250
INDIAN NATION, 115, c., 4, *Tribal II—*Gatita II, by Baber Shah (G. F. Chain) ..... 1,900
FREEDOMS PRIDE, 110, m., 10, Four Freedoms—In Thanks, by Thanksgiving (Mr. and Mrs. W. A. Davidson) ..... 1,240

Margins: 3½; 3½; 1. Others, Spicy 116 ($760), Danny James 110 ($400), Rhyme or Reason 116 ($100), Try It 117, Noble Swyn 112, Go Fly 113. Winner: J. Inmar, breeder; O. B. Inman, trainer; N. Atchely, jockey.

TONDI'S RACING RECORD

| Age | Starts | 1st | 2nd | 3rd | Earned |
|---|---|---|---|---|---|
| 2 | -- | -- | -- | -- | $ ------ |
| 3 | 3 | 1 | 0 | 1 | 900 |
| 4(S) | 15 | 6 | 1 | 3 | 14,375 |
| 5(S) | 11 | 7 | 1 | 1 | 23,270 |
| Totals | 29 | 14 | 2 | 5 | $ 38,545 |

*The race.* Breaking third, Tondi took the lead going into the first turn and was never threatened. His time was ⅕ of a second better than the year-old record set by Luds Dud.

*Winner.* Won first start of year at Fonner Park on April 26, and 2 races at Ak-Sar-Ben in May, winner at Centennial on July 18. At Albuquerque, in September, won Albuquerque Inaugural Handicap and allowance race. Second in Gay Dalton Memorial Handicap on the 20th. Last year Tondi equaled Centennial Park track record for 5 furlongs in winning Silver Crown Handicap.

*Sire.* Spy Song stands at Dixiana, at Lexington. His other 1961 stakes winner is Crimson Satan.

*Dam.* Stakes-placed winner. All 3 foals to race are winners. Second dam, *Jumna, produced 6 foals, all winners.

## Black Thumper Again

NASSAU COUNTY HANDICAP, Aqueduct, October 18, 25,000 added, 3-year-olds and upward, 1⅛ miles, 1:49⅘, track fast.

BLACK THUMPER, 112, g., 4, To Market—Busy Black, by Good Advice (Ledgemont Stable) ..... $17,907
POLYLAD, 115, g., 5, Polynesian—Lady Dorimar, by Our Boots (Mrs. Q. A. S. McLean) ..... 5,510
DIVINE COMEDY, 126, c., 4, *Khaled—Pilates Wife, by Pilate (Llangollen Farm) ..... 2,755

Margins: 2½; 1; neck. Others, Nickel Boy 116 ($1,377), Trans-way 110, Tooth and Nail 115. Winner: E. A. Bischoff, breeder; H. W. Fisher, trainer; Robert Ussery jockey.

BLACK THUMPER'S RACING RECORD

| Age | Starts | 1st | 2nd | 3rd | Earned |
|---|---|---|---|---|---|
| 2 | 1 | 0 | 0 | 0 | $ ------ |
| 3 | 31 | 3 | 6 | 6 | 14,460 |
| 4(S) | 29 | 5 | 8 | 7 | 94,249 |
| Totals | 61 | 8 | 14 | 13 | $108,709 |

**Black Thumper won the Nassau Handicap on October 18, defeating Polylad and Divine Comedy (inside). Earlier he had won the Buckeye and Stymie Handicaps.**

# YES WE KNOW ABOUT *CELTIC ASH

# DO YOU KNOW THAT

**Dr. William McGee, of the firm Hagyard-Davidson and McGee, has issued this statement after three months test:**

*"Because of the improvement noted in the quality of the semen I feel confident that by the 1962 breeding season *CELTIC ASH should handle a limited book of mares (20-25) satisfactorily. If improvement continues, he can be bred to a normal number of mares (35-40) the following season."*

# *CELTIC ASH

| | | | |
|---|---|---|---|
| ch. h. 1957 | Sicambre | Prince Bio | Prince Rose |
| | | | Biologie |
| | | Sif | Rialto |
| | | | Suavita |
| | Ash Plant | Nepenthe | Plassy |
| | | | Frisky |
| | | Amboyna | Bois Roussel |
| | | | Aurora |

**1. SPEED** — He won at six furlongs. He broke a **track record** at a mile.

**2. CLASS & STAMINA** — He won America's classic **Belmont Stakes.**

**3. PEDIGREE** — By a great horse, out of a great **sire producing family** (*Turn-to, Alycidon, *My Babu, *Ambiorix, etc.).

**FEE: $1,000 Live Foal**
*(Limited number of seasons available)*

**CLOVELLY** **KILMAURS**

*Also standing:*

| *AMERIGO | *DOMINATE II | *KING'S EVIDENCE | *LIZANNO |
|---|---|---|---|
| $3,500 Live Foal | $500 Live Foal | $500 Live Foal | $300 Live Foal |

# Irish L

## High ranking stakes winner at 2 and

## Full brother to champion IDU

## Son of *Royal Charg

## Out of sister to Preakness winner Faultle

1962 Fee $1,000 Live Foal

*(Property of Mr. and Mrs. C. G. Raible)*

| | | | |
|---|---|---|---|
| IRISH LANCER, b., 1957 | *Royal Charger | Nearco | Pharos |
| | | | Nogara |
| | | Sun Princess | Solario |
| | | | Mumtaz Begum |
| | Tige O'Myheart | Bull Lea | *Bull Dog |
| | | | Rose Leaves |
| | *Dam of 2 SWs* | Unerring | Insco |
| | | | Margaret Lawrence |
| | | *SW, dam of Preakness winner.* | *Dam of Kentucky Derby, Kentucky Oaks winners, 2 other SWs.* |

# LESLIE COMBS II

| | | | | | | |
|---|---|---|---|---|---|---|
| *ARCTIC PRINCE<br>Prince Chevalier—Arctic Sun | ARMAGEDDON<br>Alsab—Fighting Lady | *AUSTRALIAN STAR<br>Star Kingdom—Rustling | BALD EAGLE<br>*Nasrullah—Siama | BAR le DUC<br>*Alibhai—*Boudoir II | BILLINGS<br>*Mahmoud—Native Gal | *Sham |
| *KNAVE<br>Faux Tirage—Trick | MISTER GUS<br>*Nasrullah—*Fichu | *MY BABU<br>Djebel—Perfume II | NASHUA<br>*Nasrullah—Segula | ONE-EYED KING<br>*Nasrullah—Siama | PRINCE JOHN<br>*Princequillo—Not Afraid | |

# Lancer

IRISH LANCER was given fourth highweight on the Experimental Handicap as a 2-year-old at 122 lbs., equal weight with Bally Ache. The son of *Royal Charger had won four straight races at 2 including the famous $50,000 Saratoga Special defeating Tompion, Bourbon Prince, and Vital Force. A chipped bone in his foot ended his 2-year-old career.

The following year Irish Lancer whipped John William in the Lamplighter H. (above), at Monmouth at 1 1/16 miles and won at seven furlongs at Aqueduct in 1:22 3/5. He lost the Peter Pan Handicap by a nose and after a rough trip was second in the Dwyer Handicap. His career was interrupted again—this time by an insect bite! Irish Lancer enters the stud with earnings of $92,534.

Irish Lancer forms half of a famous brother-sister team. His sister, IDUN, was weighted at 120 lbs. on the Experimental and was highweight for her sex. The following year Idun was again named champion—this time for 3-year-old fillies. She won a total of $392,490.

The dam of Irish Lancer, the Bull Lea mare Tige O'Myheart, is sister to the Preakness and $304,945 stakes winner Faultless. The second dam, Unerring, an excellent stakes winner, was sister to the Kentucky Derby winner Lawrin, to the Kentucky Oaks winner Inscolassie and half-sister to two other stakes winners. Classic winners come from each of Irish Lancer's first three dams.

**Spendthrift Farm** IRON WORKS PIKE, LEXINGTON, KY.

| | | | | | |
|---|---|---|---|---|---|
| DARK STAR<br>*Royal Gem II—Isolde | *GALLANT MAN<br>*Migoli—*Majideh | HASSEYAMPA<br>*Alibhai—War Siren | IRISH LANCER<br>*Royal Charger—Tige O'Myheart | JET MASTER<br>Jet Pilot—Mattie J. | JET PILOT<br>*Blenheim II—Black Wave |
| REQUESTED<br>Nearco—Fair Perdita | *ROYAL CHARGER<br>Nearco—Sun Princess | *SOLAR SLIPPER<br>Windsor Slipper—Solar Flower | *TUDOR MINSTREL<br>Owen Tudor—Sansonnet | *TURN-TO<br>*Royal Charger—*Source Sucree | WARFARE<br>Determine—War Whisk |

*The race.* In fourth place to the far turn, Black Thumper moved up on the stretch turn, took command from Divine Comedy and drew clear. Fourth choice in the field of 6, he paid $14.50.

*Winner.* Won allowance race at Gulfstream Park on March 20, another at Monmouth on June 10, Buckeye Handicap at ThistleDown on August 19, and Stymie Handicap at Belmont on September 20. Second in Salvator Mile at Monmouth on June 14. Third in Monmouth Handicap on July 15 and Aqueduct Handicap on September 4. Pedigree and Family notes were in *The Blood-Horse* of September 2, page 610.

## John Speaks Again

TROPICANA HOTEL OF LOS VEGAS HANDICAP, Bay Meadows, October 14, $15,000 added, 3-year-olds, 1 1/16 miles, 1:42⅘, track fast.

SPEAK JOHN, 124, c., Prince John—*Nuit de Folies, by Tornado (Elmendorf) ..... $10,500
HESACORKER, 116, g., Aegean—Flash of Color, by *Biscailuz (Bar 76 Ranch) ..... 3,000
KAABA, 110, c., All Blue—Alibi Kate, by *Alibhai (J. J. Elmore) ..... 2,250

Margins: ½; nose; 1. Others, Grey Gale 109 ($1,500), Top Mikee 114, Park Royal 113, Songman 120, Auroral 113, *Typhoon II 118, Mite Box 111, Casrah 111, Cover Now 114, Imbue 110. Entry: Speak John (Elmendorf), Kaaba (J. J. Elmore), Grey Gale (Mr. and Mrs. H. Rinker) and Imbue (J. J. Elmore). Winner: Elmendorf Farm, breeder: F. W. Jones, trainer. Peter Moreno, jockey.

SPEAK JOHN'S RACING RECORD

| Age | Starts | 1st | 2nd | 3rd | Earned |
|---|---|---|---|---|---|
| 2 | -- | -- | -- | -- | $ ------ |
| 3(S) | 10 | 4 | 2 | 0 | 36,460 |

*The race.* Off very slowly, Speak John moved on the outside at the far turn and got to Hesacorker in the last strides. Part of a 4-horse entry, he paid $4.

*Winner.* Broke maiden May 3 at Aqueduct, and won next start, on May 15. Won Del Mar Derby on August 26. Second to Apple in La Jolla Mile. In last race prior to the Tropicana, fourth to Scotland in Del Mar Handicap. Pedigree and family notes were in *The Blood-Horse* of September 9, page 668.

## First Renown

SNARO HANDICAP, Sportsman's Park, October 21, $10,000 added, 3-year-olds and upward, 6½ furlongs, 1:20⅖, track muddy.

FIRST ROUND, 113, g., 4, Renown—Galarood, by Hollyrood (Stone and Gay) ..... $8,275
ROSE'S GEM, 115, g., 7, *Royal Gem II—Rosebed, by Halcyon (M. H. Van Berg) ..... 2,000
EL ZAG, 107, c., 4, El Drag—Azaya, by Jezros (R. C. Nauman) ..... 1,000

Margins: 6; 1¾; ¾. Others, Salason 112 ($500), Space Commander 119, Charlies Admiral 110, Baggabee 3, 109, Arvak 103. Entries: Rose's Gem and Space Commander (M. H. Van Berg); Salason and Charlies Admiral (W. H. Bishop Stable, Inc.). Winner: Mr. and Mrs. H. A. Alrich, breeders; G. Gay, trainer; L. Spraker, jockey.

FIRST ROUND'S RACING RECORD

| Age | Starts | 1st | 2nd | 3rd | Earned |
|---|---|---|---|---|---|
| 2 | 8 | 2 | 1 | 0 | $ 1,785 |
| 3 | 22 | 5 | 5 | 5 | 11,862 |
| 4(S) | 10 | 4 | 3 | 1 | 19,835 |
| | — | — | — | — | ——— |
| Totals | 40 | 11 | 9 | 6 | $ 33,482 |

*The race.* First Round took the lead at the stretch turn and drew off to win easily. Third choice, he paid $9.40.

*Winner.* Won claiming races at Arlington Park on July 29 and August 3, and won an allowance race at Sportsman's Park on October 17. Last year, second in Arizona Derby.

*Sire.* Renown, a son of War Admiral and the good race mare Durazna, stands at Walkinay Farm at Lincoln, Calif. First Round, from his first crop, was his first stakes winner.

*Dam.* Unraced. Dam of 3 winners from 4 starters. Half-sister to Speedy Missile (dam of Miss Vanguard) and Speed Veil, stakes winner in Puerto Rico.

# NEWCOMERS

The following 2-year-olds broke their maidens last week. The list is comlete except for late returns from a few tracks. In parenthesis are the number of registered foals for the sire and the number of his 2-year-old winners. The dagger (†) indicates a filly; the dot (●) indicates the first winner from the sire's first crop.

*Sire—Dam: Winner.*

Acceptable—Tantrum: †Tantrum's Last (4-2) Wod.
●Ace Marine—Sea Reigh: †Nautical Queen (4-1) Wod.
Alerted—Sonroja: Bodacious Big (12-4) Mar.
Alycidon—*Reboux: †*Double Tab (5-1) GS.
*Arctic Prince—Gay Busher: Mr. Mud Pack (28-8) Spt.
Begorra—Valcarie: Stephen Bruce (6-2) Aqu.
Better Self—Otra: †Bonnie Google (9-4) Spt.
Bolero—Sister Leona: Kid From Spain (19-5) Aqu.
Bull Dandy—Gams: Prince Luigi (9-1) Nar.
Bullfighter—Julieta: Early Bulletin (4-4) B. M.
Bull Page—*Nuit de Deauville: †Peddler's French (18-7) Wod.


WELCOME TO

Audley Farm

Write today for your

Pictorial Review of Audley

*Home of the Stallions:*

CRAIGWOOD
STUYVESANT
*MISTER BLACK
*SKEETER II

*"The Very Finest for the Best"*

Audley Farm

JAMES EDWARDS, Owner
GRAYSON GREER, Mgr.

Berryville, Va.

Telephone: 251

# Cyclotron

CYCLOTRON'S great pedigree and great courage and speed are being carried right into his produce's performances. Last year this classically bred son of Pensive led all "Freshmen" sires in number of 2-year-old winners—14 winners—and this year BARNABYS BLUFF has won three stakes and Cyclobob and Mr. Dundee have placed in stakes.

This year, too, Cyclotron has out five 2-year-old winners from a short crop of 14 foals. One of them equaled the track record at Churchill Downs for five furlongs in :58⅖ . . . another had $40,000 offered and refused for her. . . . One reason the Cyclotron's are so popular is that distances make no difference—from early sprints at 2, to over a mile at 3.

**Fee $1,000**

**Live Foal**

*(There are a few seasons available for 1962.)*

*CYCLOTRON, b., 1948, by PENSIVE—LITTLE RISK, by STIMULUS*

## Catesby Clay's RUNNYMEDE FARM

**Carroll Tichenor, Manager. 3 Miles north of Paris, Ky., on U. S. 27. Phone Paris 224.**

*Why leading horsemen favor the leading supplement*

# STAMM Provides Correct Nutrition

—And racing backs up this statement. From Jan. 1 through Sept. 30 this year, in U. S. stakes races with $25,000 value or more, horses raised on a **STAMM**-fortified diet have won in **first monies $2,032,-457.**

**STAMM** supplies combinations of balanced amino acid pattern in naturally occurring high quality protein, plus necessary vitamins and minerals, including the important **Grass Juice Factor,** which is known to be of great significance in horse nutrition. This added factor in **STAMM** is of tremendous importance to horsemen in fall and winter when most of the feed is coming out of the barn.

By supplying several essential elements usually deficient in most feeding grains plus the **Grass Juice Factor** when pastures are dormant, **STAMM** corrects malnutrition often evident although a horse is getting ample hay and grain. **STAMM** is for weanlings, yearlings, broodmares, stallions, horses in training. Try it, you will see why leading horsemen favor **STAMM.**

## Sun-Ray Feed Mills

**ORIGINATORS**

**LEXINGTON KENTUCKY**

**Get STAMM today! Ask the licensed manufacturer near you for attractive brochure:**

**Alamo Feed Mills,** 212 Burleson Street, San Antonio, Texas.
**Baker's Inc.,** Leland, Illinois.
**Carolina Milling Co.,** Laurens, S. C.
**Clyde Milling Co.,** Clyde, N. Y.
**Dixie Mills Co.,** 10th St. & Walnut Ave., East St. Louis, Illinois.
**Eureka Mill and Elevator Inc.,** Eureka, Kan.
**George B. Matthews & Sons,** 769 LaSalle Street, New Orleans, Louisiana.
**Hayden Milling Co.,** Tecumseh, Michigan.
**Monte Vista Flour Mills,** Monte Vista, Colo.
**Ranch-Way Feed Mills,** 620 Equitable Bldg., Denver, Colorado.
**Ranch-Way Feed Mills,** Fort Collins, Colo.
**Shawnee Milling Co.,** Shawnee, Oklahoma.
**Sherwood Feed Mills,** 500 President, Baltimore, Maryland.
**The Pillsbury Company,** Orlando, Florida
**Uncle Johnny Mills,** 1604 Sawyer Street, Houston, Texas.

**—AND IN CANADA—**

**Longworth Milling Co. Ltd.,** 200 Vine Ave., Toronto, Ontario.


*Corporal II—Cathy: †Dors (11-4) B. M.
Decathlon—Best Side: †Berlette (15-7) Kee.
Doswell—First Flush: Persh (19-2) Nar.
Double Jay—Islay Mist: †Bourbon Mist (25-5) Kee.
Duc de Fer—Handily: Prince de Fer (17-4) Mar.
Duc de Fer—Scottswood: †Talavera (17-5) Nar.
Fanfare—Miss Donegal: †Rose Parade (9-3) B. M.
*Finest Hour II—Tellmeoff: Telloff (9-3) ShD.
Fisherman—Silver Fog: Foghorn (25-8) Kee.
Flaming Fleet—One Miss: †Flaming Miss (10-2) Aqu.
Gun Shot—Jet's Goddess: Gun Shot Junior (12-3) Wod.
Imbros—Toubo Tiner: Minor G. (22-6) B. M.
Johns Joy—Blarney Castle: Weathrscope (24-10) Aqu.
Johns Joy—Blarney Castle: Weatherscope (24-10) Aqu.
Johns Joy—Lovable: Lovable John (24-11) GS.
Mighty Story—Annfranbee: Mighty Bee (18-6) Nar.
*Mister Black—Bushy Blonde: Piperack (7-3) Aqu.
My Host—Good Folks: †Ulla Bella (9-5) B. M.
Native Dancer—Legend Bearer: Legend Dancer (16-4) GS.
Papa Redbird—Golden Earring: End of Rainbow (23-8) Kee.
Pet Bully—Cap: Shine Sun (25-8) Kee.
○Pocket Ruler—*Pagan Worship: Oak Ruler (1-1) GS.
Roman—*Mermaid II: Tax (19-9) Aqu.
*Royal Gem II—Ponceau: Corn Poppy (19-10) Kee.
*Royal Year—Keepin: †Royal Topaz (6-2) Wod.
Summer Tan—Nipmenow: †Summer Sea (18-9) Aqu.
Sun Bahram—Grand Graphen: Hughesville (14-3) Mar.
*Tulyar—Greek Blond: †Tulyarta (21-8) Kee.
*Turn-to: Fairest One: Fair Turn (23-5) Kee.
Two and Twenty—Degee: †Pink Satin (7-2) Pla.
*Windy City II—Flecterthan: Chicago Count (18-6) Aqu.
Woodchuck—Rosie: †Lida Rose (24-8) Spt.

*Earlier Winners*

Amble In—Great Dutchess: Dutchamble (7-3) Pla.
Amphitheatre—Rewarded: Irish Return (14-2) Hag.
Blue Pair—Flying Zepher: Doctor Ted (4-2) JnD.
Boutfleur—L's Sister: Uncle Buck (5-2) FP.
Call Over—Dance Date: St. Sebaldus (12-1) Hag.
Colony Boy—Tacaro Bras: Pricewise Jr. (13-3) CF.
Comte deGrasse—Radimate: †Savage Mate (9-1) FP.
Cover Up—Grey Mahal: Silver Mantle (22-4) B. M.
Curandero—Busy April: †Benton's April (12-6) FP.
●Dairchee—Tinted Chips: †Salangadore (2-1) FP.
*Daumier—Well Wisher: †Nell Monet (23-5) Beu.
Everett Jr.—Miss Cutlass: †Jay Miss (13-9) Beu.
First Fiddle—Ellenette: Fiddle Tea (12-3) Beu.
Futuramatic—Rosy Hue: †Future Ray (11-4) Beu.
General Staff—*Hero II: †Fountain Green (13-2) CF.
Heather Broom—Marwood: †Heatherwood (4-1) FP.
I Will—First Step: †Intergrate (22-6) Kee.
Jinx Breaker—Little Joannie: Pres-O-Boy (6-3) JnD.
*Jungle—Fun Quest: Wapello (5-2) FP.
Lucius Beebe—Magnolia Bloom: Magnolia Boy (11-7) JnD.
Lycos—Dusty Glory: †Last Crop (5-1) Fno.
*Michigan III—Jillionaire: Big Mich (6-1) Beu.
*Midas II—Domisma: Amadis (19-1) CF.
Queen's Own or Navy Page—*Evensong: †Queen's Song (4-2) Wod.
New Moon—Renowned Moose: Swap Off (9-3) CF.
*Nirgal—Don't Rush Me: Wait (28-8) B. M.
*Northern Star—Romping: Running Fix (11-3) CF.
On Trust—Manda: Trust Man (5-1) Beu.
*Palestro—Second Sight: †Little Psychic (4-2) CF.
Prince Dare—*Nymphe Menalippe: †Dan's Dare (18-5) Hag.
Prospectin—*Moon Glow II: Union Hotel (9-4) FP.
Real Brother—Brown Eyed Liz: Brown Brother (10-4) JnD.
Royal Flash—Victory Lass: †Flashy Barbara (9-1) JnD.
*Royal Gem II—Rosa Claire: †Mon Rose (19-9) ElP.
Saggy—Vindictress: Shop (23-6) Mar.
Smooth—Scotch Gift: †Brenda's Gift (13-3) FP.
Smooth—Kai-Rock: Smooth Mike (13-4) FP.
Song-Stylist—Miss Miss: Bonny's Pride (17-3) JnD.
Song-Stylist—Nerve: †Charing Song (17-4) JnD.
●Tonelada—Big Visa: Roan Tone (2-1) B. M.
●Wise Margin—*Tourvandou: †Tour Wise (4-1) CF.

## MAX HIRSCH, HONOR GUEST

*(Continued from page 1081)*

jockey, got on another horse called Butter, who was a pretty good 4-year-old and who had been through the same routine all morning, and we worked the 1¼ miles and I mean really worked them from start to finish. When we walked them back, they were the most tired horses I ever saw.

"As I was walking over to get on the horse, the trainer had stopped me and said, 'And get that hair out of them spurs.'

"Anyway, in 3 or 4 days, we shipped to Morris Park, which was just like Belmont, having a ¾-mile chute and a mile chute. the first day, the Metropolitan was run. . . . *Bowling Brook was a 3-year-old, and he was running against the best of his time, and he won the Metropolitan in a gallop. I don't remember how long the meeting lasted—maybe 2 weeks—but this horse worked every other day a mile and a half, and they fogged him out with heavy blankets, and he ran in the Belmont against Hamburg and Previous and won. You all know Hamburg was a great horse, probably the greatest of his time, and *Bowling Brook beat him in a gallop. That was his last race. He broke down in his next work."

Hirsch said he had been fortunate in having loyal help—William McDaniels, who died a few years ago after 40 years as foreman; Otis Jones, the present foreman, who has been with him 40 years; and Isham (Black Jack) Malvin, an assistant foreman who has been with Hirsch for 30 years. Malvin is the husband of Hirsch's cook Virgie, "who I am sure most of you know—and have eaten her pancakes."

Among the "true sportsmen and sportswomen" he has trained for: Robert J. Kleberg Jr., Edward Lasker, W. Arnold Hanger, John Marr, John A. Bell Sr. and John A. Bell III, John S. Phipps, Mrs. Elizabeth Tailer, Mrs. William K. Vanderbilt, Sam Mason, George Loft, Bernard Baruch, the Swartz brothers, the Sage brothers, Admiral Cary T. Grayson, George Walker, and Frank Hampton.

J. A. Estes, president of the Thoroughbred Club, presided at the dinner, and Francis P. Dunne was toastmaster.

# *RIBOT

## Unbeaten International Champion

# Sires Three Stakes Winners in First Crop

## Including The

# INTERNATIONAL CHAMPION MOLVEDO

*Ribot, acclaimed champion, of the world after he won the Prix de l'Arc de Triomphe the second time, sent his first foals to the races in 1960. His success was immediate as his son Molvedo was the 2-year-old champion of Italy.

This month, at 3, Molvedo became the champion of Europe when he won the $196,950 Prix de l'Arc de Triomphe by two lengths over the French champion, Right Royal.

**Molvedo came right back Oct. 22 to win Italy's rich international race, Gran Premio del Jockey Club, 1½ miles, in new record time, shattering 14-year-old record set by his sire.**

Jockey Enrico Camici, who rode *Ribot in both Prix de l'Arc de Triomphe victories, rode Molvedo in this month's classics. He indicated Molvedo has a lot of *Ribot in him. "When I ride him, I think of *Ribot," he said.

Success in the Prix de l'Arc de Triomphe followed numerous stakes victories by Molvedo, including Premio Estate, Grand Prix du Centenaire, Gran Criterium, Triennale Italiano, etc.

**While an international champion in his first crop is enough early success, *Ribot's first crop also includes such stakes winners as Latin Lover and Ribelle and numerous other good winners.**

His second crop includes the 1961 2-year-old stakes winner **Romulus.**

His **Orbit** and **Arivederica** have placed in stakes.

***Ribot's first American-bred foals will race in 1964.**

***RIBOT**

**By Tenerani—Romanella, by El Greco.**

## BOOK FULL

**Private Contract**

***Ribot Stands at**

# DARBY DAN FARM

**John W. Galbreath, Owner** **Olin Gentry, Manager**

**Old Frankfort Pike, Lexington, Kentucky.**

# A Synthetic Racing Strip: Will It Have the Answers?

**Extensive Tests Suggest Possibility of Replacing Dirt Tracks with Resinous Composition Laid on Base of Cement and Blacktop. But the Answer to One Problem May Raise Others.**

By Mary Jane Gallaher

If science, through the Minnesota Mining and Manufacturing Company, has its way, the racing strip of today may soon be as outmoded as the Essex, the Hupmobile, and the Stutz Bearcat.

The 3-M company, orginator of "Scotch" tape, at the urging of its board chairman, racing-stable owner William McKnight, has developed a revolutionary new track surface. Once convinced of the need for such a track, McKnight turned his project over to the 3-M Products Fabrication Laboratory, headed by Richard Drew, who invented Scotch tape for 3-M. After 3 years of laboratory work, the track now is at the stage where the wear and tear of regular training, or of a race meeting, is needed to determine whether it is as good as preliminary tests indicate.

It has been promised a permanent resting place in the very near future. A half-mile training strip probably will be laid at one of the country's leading tracks, or it may be put down by McKnight at his Tartan Farms at Ocala, Fla.

The synthetic track began when John Nerud, trainer of McKnight's Tartan Stable, interested the owner in the problems. Nerud, like most conditioners, has long dreamed and talked of racing reaching a millennium where tracks do not vary from course to course, where weather does not make for Jekyll-Hyde changes, where insidious potholes do not mysteriouly appear, and where heavy machinery cannot be blamed for ridges and packed places.

"Mr. McKnight was the only man who didn't think I was crazy when I talked about an ideal track," Nerud grinned. "When you have a casualty list of 60 per cent among your 2-year-olds—and mine so often have been horses valued at between 20 and 80 thousand dollars—it seems something should be done to eliminate the waste of horse flesh. And I don't believe the answer is in dirt tracks.

"The New York Racing Association has endeavored to make the safest track in the world. It has spent all the money anyone can spend within reason, but I don't believe it has succeeded in keeping horses going."

**First test of the synthetic racing surface was given last summer at Belmont Park. More extensive tests are called for by the developers.**

The footing put together by the 3-M company sounds well-nigh impervious to usage and to weather. The surface was tested last spring at Belmont Park, then at Saratoga under the starting gate for morning work. Basically, it is a resinous composition. The cushion and the foundation can be varied for desired hardness. The actual surface is only an inch thick, resting on a 4-inch base of regular cement, light cement, and blacktop. Test strips have been laid by a cement mixer but a machine to spray the surface is being devised.

When a horse puts his foot down, the new track surface spreads or "gives" under his hoof. Jockey Sam Boulmetis commented after galloping a filly over it that he felt none of the jar that goes with jogging or galloping over dirt.

"It is so soft you can get a grip on it with your bare toes," Nerud contends, "but it recovers immediately. Shoes, calks and stickers have no effect on it."

The whole concept is too new to be understood thoroughly and evaluated, but the possibility exists that it may revolutionize racing. The 3-M Company also is considering the material as a foundation for other sports, such as tennis, golf, and basketball.

It was at Saratoga that the trial track had its most severe test to date. The test there was instigated by jockey Eddie Arcaro, who says he believes 95 per cent of the injuries to Thoroughbreds are the result of incidents at the start. Arcaro points out that the ground frequently breaks from under restless horses, especially when many starts are made in the same place, as at a course where 6-furlong races predominate. Dirt provides little traction, and fast breakers tend to stumble for that reason. As a horse is rushed from the gate, one or both hind feet may slip, causing him to come out at an angle. He is then likely to hit another horse, or in trying to straighten up, to wrench an ankle or grab himself.

# JOE PRICE

## FEE: $500—Live Foal

**Property of**
**George Lewis**

| | | | |
|---|---|---|---|
| *Noor | *Nasrullah | Nearco | |
| | | Mumtaz Begum | |
| | Queen of Baghdad | *Bahram | |
| | | Queen of Scots | |
| Countess Molly | Menow | *Pharamond II | |
| | | Alcibiades | |
| | Countess Time | Reigh Count | |
| | | *Breathing Spell | |

b. h., 1954

**JOE PRICE is a half-brother to the winner and stakes-placed Meant Well and to the winner Countess Priam. His dam, Countess Molly, was a winner at 3 and 4. She is a half-sister to 8 winners including the stakes winners GALLAHADION (also sire) and BIG DIAL (also sire) and to the stakes-placed Time Counts.**

JOE PRICE'S racing career—

Won at

5 furlongs in :58$\frac{4}{5}$ (by 2¼ lengths)

5½ furlongs in 1:04$\frac{3}{5}$ (by ½ length)

6 furlongs in 1:09$\frac{4}{5}$ (by 4½ lengths)

7 furlongs in 1:21$\frac{2}{5}$ (by 1½ lengths)

San Felipe 'Cap—1$\frac{1}{16}$ miles in 1:43$\frac{2}{5}$

Second in Will Rogers Stakes, El Dorado and Cinema Handicaps.

HIS FIRST CROP ARE FOALS OF 1961

# MEADOWVILLE FARM

**Warrenton, Va. Tel.: 347-2893** **(F. A. Howard, D.V.M.)**

At Saratoga, a "launching pad" some 25 feet long and 13½ feet wide (under 3 stalls) was used with good results for a week. Horses had 2 strides on the pad and the third put them on dirt. Riders said that horses felt more solid and that the pad seemed to give them self-confidence.

Besides providing horses with footing they can count on, the new material promises that no longer will surface and weather conspire to dictate when a horse will work and run. The synthetic track is impervious to rain; its surface is non-porous and sloped for drainage into the infield. Its reactions to snow and ice, tried in the bitter Minnesota winters, were almost nil.

Horsemen, generally such faultfinders as to see flaws in Man o' War were he reincarnated, are surprisingly interested and complimentary concerning McKnight's product. Nevertheless, there are doubts that only time and useage can resolve. The track is expensive, although 3-M is trying to reduce its cost. Once down, its advocates claim, it would virtually pay for itself in reduced maintenance expenses. Racing associations could substantially cut the large sums now budgeted for upkeep and for resurfacing.

"One man with a rotary broom will be all the 'rubber' track needs," Nerud said with satisfaction, as he watched harrow-tractor crews working in wild-goose formation around Belmont's strip.

Some horsemen raised the question that if a mile track is put down, the turns might be pitched more severely, somewhat like those used for automobile racing. Graduated curves with easy banking are the rule on present day courses, and the possible effects of a roulette-wheel tilt worried some trainers. The company, however, says the new track could be flat or banked at any desired angle.

Horsemen also voiced fears that in getting rid of conditions they now blame for the appalling amount of unsoundness among their charges, they might be exchanging familiar worries for a new muster of troubles. Dr. William Wright, one of New York's busiest veterinarians, has firm thoughts on that subject and on several related ones:

"The people working on this track should be commended for trying a new idea. I know it really feels great to walk on after walking on this backstretch dirt all day.

"If it should be put in use, however, such a dramatic change is bound to have a lot of bugs in it. It will take 3 or 4 years to tell how it affects a horse physically and to bring about adjustments in shoeing, riding, breaking out of the gate, and so on. Furthermore, mud horses and horses favoring special tracks because of leg troubles might not be able to run on it at all. It probably would eliminate some old ailments, only to bring on some new ones. I think certain types of horses might dislike it, and it could disrupt the whole breeding industry. Certainly it would be a complete reversal of form.

JOHN A. NERUD
*Idea Man*

"We recently put together some statistics and found that twice as many horses had fractures at New York tracks in 1961 to date as in 1960. Probably there are more reasons for the increase in breakdowns than the tracks alone. Maybe there are some horses at the track that should be elsewhere for patching up and a rest.

"Horses are being asked to travel faster now than ever before; I don't think their legs have increased in strength in proportion to the speed-up in other parts of racing. In speed, the horse has reached the jet age — but not in structure."

So far, no one has queried the man the new track may affect the most, the $2 bettor, who might be able to nail down one more certainty from the long list of variables that confront him in his search for a winner. One New York handicapper did allow, somewhat dourly, that "everything'll be 3 to 5."

When the 3-M company representatives visited tracks around the country to learn about types of racing strips and to probe the amount of interest in a new kind of track, *Daily Racing Form* reported that they got the cold-shoulder, beady-eye treatment from Del Mar. Where other tracks like to see favorites win, the mutuel pot then doing the greatest good for the greatest number, Del Mar officials are said to have declared that the percentage of winning favorites is already too high and that their public prefers a high incidence of long-shots.

Del Mar notwithstanding, the day may come when, thanks to John Nerud's persistence and to William McKnight's willingness to gamble, a horse no longer has to "carry his track with him." It will be at the racing plant when he arrives, and it will be the same as the track he trained over and the same, in any weather, as the track he ran over in any one of several states. But a lot of questions have to be disposed of before that day arrives.

# ★DAY COURT

***DAY COURT combines record-breaking pedigree and record-breaking speed. England's great race mare PETITE ETOILE, which has set a new money winning record for mares in England, is by Petition and out of a Bois Roussel mare . . . and so is *DAY COURT.**

**By England's leading sire of 1959 Petition, *Day Court is out of Joyce Grove, half-sister to ZABARA, winner 1,000 Guineas and Coronation Stakes, and to Rustam, undefeated at 2. ALL OF *DAY COURT'S FIRST FOUR DAMS WON STAKES and PRODUCED STAKES WINNERS.**

***Day Court entered the stud in 1960 with earnings of $206,649. You can see his speed in the box on the the right. It follows Petite Etoile's pattern — intense speed to 1¼ miles.**

## *Day Court's Speed

| | |
|---|---|
| 1¼ m. HAWTHORNE GOLD CUP | 1:59⅕ |
| Broke Round Table's record | |
| 6 f. at GULFSTREAM PARK | 1:09 |
| 1⅛ m. SOUTHERN CROSS H. | 1:46⅘ |
| Equaled record set by Gen. Duke beating Bold Ruler | |

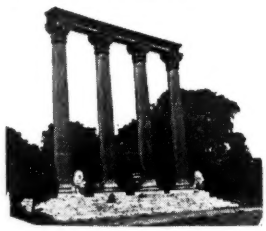

**1962 Fee $500**

LIVE FOAL

| | | |
|---|---|---|
| | **Petition** | Fair Trial / Art Paper |
| *DAY COURT, brown 1955 | | |
| | Joyce Grove | **Bois Roussel** / Samovar |

# ELMENDORF FARM

**Ed Carmichael, Manager  Paris Pike, Lexington, Ky.  Phone 3-0288**

# Never Givd

| | | |
|---|---|---|
| Never Say Die | *Nasrullah | Nearco<br>Mumtaz Begum |
| | Singing Grass | War Admiral<br>Boreale |
| NEVER GIVE IN, ch., 1957 | | |
| Myrtle Charm | Alsab | Good Goods<br>Winds Chant |
| | Crepe Myrtle | Equipoise<br>Myrtlewood |

**Ask the racetrackers . . . those who saw him work and race . . . here is one of the fastest, strongest, grandest horses ever to step upon the track. Why, even in his last start, the 1961 Widener Handicap in which only Yorky could beat him, Never Give In was still racing green. It was only his 10th start in three years. Even so he beat Bourbon Prince, *Don Poggio, On-and-On, at 1¼ miles. The year before he just missed in winding up second in the Wood Memorial after setting the pace until the final sixteenth. Never Give In also beat sprinters like April Skies at their distances . . . racing always with top seasoned campaigners, Never Give In was first or second in seven of his 10 starts.**

**Never Give In is a son of the Derby-St. Leger winner Never Say Die, sire of the English Oaks winner Never Too Late, the Selima winner La Fuerza, and other good ones. Never Say Die is one of England's great young sires. Never Give In is out of the champion 2-year-old filly of her year Myrtle Charm, also dam of the crack filly Myrtle's Jet. The second dam is by Equipoise and is out of magnificent Myrtlewood. Great classic ability abounds everywhere in Never Give In's pedigree and performance charts.**

*Maine Chance Fa*

| | | | | | |
|---|---|---|---|---|---|
| BLACK METAL<br>Br., 1951, by Lord Boswell—<br>Larklyric, by Blue Larkspur | GREAT HOST<br>Ch., 1956, by *Royal Charger—<br>Your Hostess, by *Alibhai | GUN SHOT<br>Ch., 1953, by Hyperion—<br>*Silence II, by Bosworth | JET ACTION<br>Ch., 1951, by Jet Pilot—<br>Busher, by War Admiral | JET JEWEL<br>B., 1949, by Jet Pilot—<br>Crepe Myrtle, by Equipoise | *JET MER JET'S A<br>Dk. b., 1956, by 1955, by J<br>Rose Jet, by Busher, by |

dn

nFarm

James Lockwood, Manager
Newtown Pike, Lexington, Ky.
P. O. Box 988 Phone 5-0110

MER JET'S ALIBI
956, by 1955, by Jet Pilot—
t, by Busher, by *Alibhai

JET'S DATE
Ch., 1949, by Jet Pilot—
War Date, by War Admiral

MR. BUSHER
Ch., 1946, by War Admiral—
Baby League, by Bubbling Over

NEVER GIVE IN
Ch., 1957, by Never Say Die
—Myrtle Charm, by Alsab

WAR JEEP
Ch., 1942, by War Admiral—
Alyearn, by Blue Larkspur

*WHAT'S AHEAD
Ch., 1955, by Nearco—
*Tir an Oir, by Tehran

## WEEK'S RACING

*(Continued from page 1089)*

and John O'Rourke, representing the Teamsters, and by attorney Al J. Giardino, trainers W. C. Freeman, Ed Neloy, W. H. Dixon, and NYRA counsel William L. Dennis.

The study of backstretch conditions was recommended by Peck after a recent 4-hour hearing marked by conflicting testimony.

Representative of union's case against employers was the testimony of Frank H. Hilton, who said he had been a groom since 1929. He charged that many stables did not keep adequate time records and that one prominent stable insisted on falsification of time sheets whenever employees worked longer than 40 hours a week. He complained that the Aqueduct kitchen closed at 1 p. m. when there was no racing on the grounds and that living quarters at Belmont Park were "abominable."

Burke told the commission:

"We signed about four-fifths of the employed stable hands to membership cards, and last October, 1960, we filed with the New York State Labor Relations Board petitions seeking certifications as collective bargaining representatives. The employers, in combination with the NYRA, tried every dilatory tactic to try to dissipate our interest. It wasn't until March of this year that the last capricious legal maneuver on the part of the employers failed and the NYSLB was authorized to commence arranging elections.

"The first series of elections demonstrated clearly that the employees wanted Union representation. Then the pattern of conspiracy revealed itself and the employers discharged their employees who had voted for the union, and the NYRA immediately confiscated their badges, which is tantamount to taking away their chances for re-employment.

"Upon unanimous vote of the men involved . . . 1,100 struck, but, unfortunately, the local union did not have the facilities to feed and house this number of men, and men left the state for other tracks, some went home out-of-state, and others went back to work, leaving about 300 still on strike.

"After Governor Rockefeller's intervention, a memorandum of agreement was arrived at which the NYRA interpreted in its own fashion. As a result, they succeeded in keeping our committeemen off the tracks and out of work. Even today, the prime movers in the union organizing drive are still not back to work.

"Unfortunately, the NYSLRB resumed scheduling elections, which we opposed because the climate was still one of terror and intimidation. We won on 4 elections of the recent series. The new tactic of intimidation is to threaten men with loss of their jobs in Florda where they will be replaced by Cuban refugees at half the present salaries."

John Carroll, an attorney representing a group of trainers, said, "We have complied with the board's regulations. The trainers we have represented, we have found reasonably accurate. Many of our clients include members of the ATA (American Trainers Association) and members of The Jockey Club. All have written contracts with employees, especially with those who work 40 hours a week. Overtime pay is time-and-a-half. Bonuses are not part of the contract, as it constitutes a problem insofar as wage-hour laws."

# STUD NEWS

## Dotted Swiss at $1,000

Dotted Swiss will enter the stud in 1962 at the C. V. Whitney farm, Lexington, at a fee of $1,000 for a live foal.

Unraced at 2 and lightly raced at 3, Dotted Swiss last year earned $296,900. In the 1960 Blood Horse Handicap for older horses he was given an assignment of 125 pounds, behind only Bald Eagle (5, 132), Sword Dancer (4, 129), and First Landing (4, 126).

After finishing third in the 1960 Los Angeles Handicap, his first stakes attempt, Dotted Swiss consecutively won the Cortez Handicap, Hollywood Gold Cup, Sunset Handicap, and the Laurance Armour Handicap. He gave T. V. Lark weight and was beaten a head in the Washington Park Handicap, and in the weight-for-age Woodward Stakes he finished second to Sword Dancer and ahead of Bald Eagle and 4 others. In November, 1960, Dotted Swiss was returned to the farm, bone chips were removed from both ankles, and he did not race again. Dotted Swiss started 25 times, won 9 races, finished second 5 times, third 3 times, and earned a total of $300,550.

A 6-year-old son of Counterpoint, Dotted Swiss was the fourth foal of Swistar, an unraced daughter of Equipoise's sister Schwester. He is a half-brother to In-


**The Irishman**
**Br., 1956**

- *Nasrullah
  - BOLD IRISH — *Winner, dam of 3 winners, including SW and stakes placed winner.*
    - Fighting Fox
    - ERIN — *Stakes winner, dam of stakes winners Eire, Bold Irishman, Mag Mell.*
      - Transmute
      - ROSIE O'GRADY — *Leading filly of year, also granddam of Bewitch.*

**Here is the way to get ahead . . . breed to this $100,000-plus stakes winner THE IRISHMAN with one of the great pedigrees to be found in the Stud Book. One of the first sons of *Nasrullah to enter the stud is Nantallah, the sire sensation of the year . . . The Irishman could go with him.**

**1962 Fee $500 Live Foal**
*(Property of Wheatley Stable)*

**The Irishman, just entering the stud, won $102,875. Among his wins was a 3½-length triumph in the 1¼-mile Sysonby Handicap at Belmont beating Manassa Mauler and Royal Dazzler and others. At Aqueduct he set a new track record when he won the Idlewild Handicap at 1⅛ miles in 1:48⅘—1⅖ seconds faster than the record set by Tempted. Among those trailing him were *Anisado, Nickel Boy, Promised Land, Find, etc.**

***Catesby Clay's* RUNNYMEDE FARM**

**Carroll Tichenor, Manager. 3 Miles north of Paris, Ky., on U. S. 27. Phone Paris 224.**

quistive, third in the Goose Girl and Honeymoon Stakes, and to Gleaming Star, second in the Del Mar Oaks and Las Flores Handicap, third in the Schuylerville Stakes and the Santa Maria and Santa Monica Handicaps.

### Tompion for $3,500

C. V. Whitney this week announced that Tompion's fee would be $3,500 for a live foal. The 4-year-old Tom Fool horse has a full book for 1962, his first year in the stud.

### Kentucky Pride to Stud

T. A. Grissom this week announced that he had bought Kentucky Pride and that the 6-year-old Bull Lea horse would enter the stud in 1962 at Duntreath Farm, Lexington. Grissom said Kentucky Pride was being syndicated for $2,000 a share, the horse's fee will be $750 for a live foal.

The Calumet-bred horse at 2 finished second in the Bahamas and Everglades Stakes, third in a division of the Hurricane Handicap. At 3 he won a division of the Royal Poinciana Handicap, finished second in the Paumonok Handicap, third in the Clang and Arch Ward Memorial Handicaps. In his first 4 seasons, he started 44 times, won 13 races, finished second 12 times, third 6 times, and earned $87,441.

Blue Delight, the dam, won the Arlington Lassie and Joliet Stakes and the Cindarella, Arlington Matron, Cleopatra, and Princess Pat Handicaps. Kentucky Pride is a brother to the stakes winners Real Delight (dam of Plum Cake), Bubbley, and All Blue, and he is a half-brother to Princess Turia.

### Idun to Darby Dan

Mr. and Mrs. John W. Galbreath, whose investments in recent years have signified their intention of building one of the world's great studs at Darby Dan Farm, Lexington, recently made another top-flight acquisition. They purchased from Mrs. C. Michael Paul the 6-year-old Idun (*Royal Charger—Tige O'Myheart, by Bull Lea), champion 2-year-old filly of 1957 and winner of $392,490 in 3 seasons of racing. Idun is in foal to the cover of Swaps.

Two other mares, both barren, were included in the purchase. These were the 5-year-old Valfreya (Discovery—Eeyea, by *Nasrullah) and the 4-year-old Sigyn (Tom Fool—Risque Blue, by Blue Larkspur). Sigyn is a half-sister to the stakes winners Risque Rouge and Blue Banner.

## RACING ABROAD

### Aureole Colt's Gold Cup

The Timeform Gold Cup, Europe's richest race for 2-year-olds, had its inaugural running at Doncaster October 21. The winner, at 10 to 1, was Miralgo (Aureole—Nella, by Nearco), owned by financier Gerry Oldham, of Geneva, Switzerland, and trained at Newmarket by Harry Wragg.

Ridden by the Australian jockey William Williamson, Miralgo won the one-mile test by a neck from the favorite, J. J. Astor's Escort (Palestine—Warning, by Chanteur II). Two lengths farther back, third in the field of 13, was Lady Sassoon's Prince Poppa (Princely Gift—Papida, by Torbido). American-owned horses in the beaten field were C. W. Engelhard's Romulus, Raymond R. Guest's Larkspur, and Mrs. A. B. Biddle's Mystery.

### Molvedo Triumphs Again

After his decisive victory in the Prix de l'Arc de Triomphe at Paris, Razza Ticino's 3-year-old Molvedo returned to Milan to reconfirm on home grounds his ranking as the best of the year in Europe. On Sunday, October 22, the son of *Ribot—Maggiolina won the Premio del Jockey Club, defeating the older Rio Marin by 5 lengths and establishing a new record of 2:28$\frac{4}{5}$ for the 2,400 meters at the San Siro course. The previous record, from which he cut a fifth of a second, was made by his grandsire Tenerani. The French 3-year-old Okay II was third in the field of 8.

This was to be Molvedo's last race of the year. His owners, Signor and Signora Egidio Verga, are now considering whether to sell him or race him in their own colors next year. They are reported to have valued him at $2,500,000.

## ORGANIZATIONS

### TOBA Elects Thompson

At a meeting (October 21) of the executive committee of the Thoroughbred Owners and Breeders Association, owner-breeder Gough W. Thompson, of Trappe, Md., was elected president pro tem, replacing C. T. Chenery, who resigned recently, and Russell A. Firestone Jr. was elected treasurer, succeeding Thompson.

Thompson expressed his own and the committee's appreciation of direction that Chenery had given the association. Dana Tasker, executive vice president, added, "In the short time that he was able to serve as president, Mr. Chenery set a high standard of leadership with his quick grasp of problems and his enthusiasm for getting things done."

Thompson has been in racing since the early 1920's, and he has been active in the old Owners Association since its beginning, serving as trustee and then treasurer. While participating in cross country racing he rode his own horse, Mazarin, to victory in the 1921 Maryland Hunt Cup. Thompson races under the name of Roslyn Farm, and among his best horses of recent years were Go Lightly and Inswept. He breeds his own horses and maintains his mares at Claiborne Farm, Paris, Ky.

Russell A. Firestone Jr. of Dallas, Texas, was owner of one of this year's top 2-year-old fillies, Miss Summertime, which broke a leg in the Arlington Lassie Stakes. He is a well known polo player (3 goals) and captains the Circle F Polo Team at Boca Raton, Fla.

## SALES

The Breeders' Sales Company on Tuesday afternoon, October 24, at Keeneland, opened its huge fall sale of breeding stock and other horses, and in the first 2 sessions 163 head sold for $878,100, average $5,387. In 5 sessions at the 1960 auctions, 492 head sold for $1,383,700, and the average, $2,811, was 2.8 per cent above the level of the previous year.

The high level attained at the opening day's auctions this year was due chiefly to the strength of the Tuesday night catalogue. Headlining the evening session was the dispersal of the mares and weanlings belonging to Lloyd P. Tate. The top price of his consignment, and of the opening day, was the $64,000 Mrs. Parker Poe's Shawnee Farm paid for the Alcibiades Stakes winner Fiji, carrying a foal by *Turn-to. Tate sold 9 mares for a total of $273,100, average $30,344, and 3 weanlings for a total of $47,000.

Charles H. Russell paid $25,000 for E. Barry Ryan's Narrow Margin, an 11-year-old *Heliopolis mare in foal to Nashua, and Martin Vogel Jr. went to $21,000 for *Nearest Star, a 5-year-old Nearco mare in foal to *Gallant Man, from the consignment of Robert Courtney, agent.

Only the Tuesday afternoon session is reported in this issue of *The Blood-Horse*. The remaining sessions will be carried in full next week.

**Tuesday Afternoon, October 24**

Eighty-five head of mixed stock moved through the Keeneland sales ring Tuesday afternoon, bringing a gross of $229,300, average $2,698. Fifty-eight broodmares sold for $160,800, average $2,773; 23 weanlings brought $59,600, average $2,591; and 4 2- and 3-year-old fillies sold for $8,600, average $2,150.

Top price of the session was the $15,400 which Warner L. Jones Jr. paid for Fenton Farm's 11-year-old mare

Copra, in foal to Summer Tan.

In the following summary, stallions to which mares were reported in foal are given in parenthesis.

*STALLION*

DOUGLAS M. DAVIS Jr., Agent

ANDYS GLORY, 16, Andy K.—Charnot
T B Stewart $ 300

*BROODMARES*

THOMAS H. BENNETT

DOGGIN' IT, 17, *Bull Dog—Passerine
Warner L. Jones Jr. 1,100

GAME LASS, 2, *Nahar II—Doggin' It
Peter Goldberg agt 600

*MINDRUN MAID, 22, *Bahram or *Mahmoud—Imp (*Hafiz)
Roy Bowen & Florence Bettendorf 700

ALLEN F. BREWER Jr.

HABITANTE, b., Occupy—Allusive (Missile or *Somali II) ..... Jack Dreyfus 1,100

HILL TOPSY, 8, Hill Prince—Lask
Alfred Minish 1,300

ROMAN QUEEN, 9, Roman—San Stefana (Victory Morn) ..... Martin Vogel Jr 5,100

WILLIAM E. CLARK

PERFUME, 20, Psychic Bid—Big America (Jovial Jove) ..... Mrs. Ann Cushman 300

POUPEE, 20, *Quatre Bras II—Marcella Miss ..... E E Wilson 200

A. C. COLIN

FRANCELLIA, 13, Firethorn—Headtide (*No Fear II) .. W M Cook & Co agt 400

FUTURE NIKE, 5, Futuramatic—Francelia (*What's Ahead) ..... Robert H Elrod 600

DOUGLAS M. DAVIS Jr., Agent

FOREST FLOWER, 7, Pinebloom—*Aureole (Star Rover) ..... T B Stewart 500

WILD BLOSSOM, 3, Andys Glory—Forest Flower (Star Rover) ..... D E Seaman 500

FENTON FARM
(Mr. & Mrs. Kenneth J. Edwards)

COPRA, 11, Polynesian—Golden Legend (Summer Tan) ..... Warner L Jones Jr 15,400

CROWN NOTE, 7, *Royal Gem II—Cash Book (*Nilo) ..... Charles M Boone agt 11,000

DOCTOR'S FANCY, 10, War Relic—*Betsy Ross II (*Amerigo) ..... Albert Yank 8,500

SAFETY CATCH, 14, *Blenheim II—New Pin (Revoked) ..... Pat O'Neill 15,000

SOLID TRICK, 15, Unbreakable—Cute Trick (Promised Land) .. R McKinney 3,000

H. M. FLORSHEIM

SIS LEA, 16, Bull Lea—Our Treat
Oak Hill Farm 500

GREENTREE STUD Inc.

BENGAL ROSE, 3, *Ambiorix—*Rose of Bengal ..... S M Pistorio 2,200

*LADY SOPHIA II, 12, Chanteur II—Fairbourne (Cohoes) ..... H S Nichols 2,200

PILLOW FIGHT, 7, Combat—*Lady Sophia II (*Persian Road II)
Pat Calhoun Jr 6,500

*WATERHALL, 11,. *Nasrulllah—Estuary (Gun Shot) ..... John Fieramosca 1,400

MYRTLE HISEL AND HARRY BUBB

SCOTCH MOUND, 20, *Sir Gallahad III—*Cairn (Jet's Date)
Mrs Robert Cushman 1,100

V. H. JAYCOX

GRAY BONNET, 3, Commodore Lea—Gray Cap (Jet Master) ..... Henry West 1,400

KARSLAND FARM
(A. B. Karsner, Agent)

CARRY HOME, 12, Carrier Pigeon—Homebody (*Ballydonnell)
Douglas Hess agt 600

LOGGETTA, 16, *Jacopo—Donna Jo
J L. Cleveland 300

MISS ROME, 3, Roman—*Mistomer
TN Tepper 2,200

KING RANCH

BITS AND PIECES, 3, Bimelech—Twisted (Beau Max) ..... Peter Drinkwater 6,500

LA FORZA, 5, Destino—Tense Moment (Curandero) ..... L F Greathouse 2,300

PACIENCIA, 17, Brazado—Ciencia
Douglas Hess agt 300

SECRET DOOR, 2, Beau Max—Tense Moment ..... Hedgewood Farm 2,600

VIRTUOSA, 2, Middleground—Paciencia
Hoss Inman 1,600

HARRY A. LOVE

ARTHURETTE, 10, Rosemont—Panamerica (Flying Fury) ..... Allison Stern 3,500

LYNNWOOD FARM, Agent

BLUE TOWER, 10, Eiffel Tower—Bluedier (Sun David) ..... W E Britt 900

CHAPERONE, 16, *Bahram—Dinner Date
Oak Hill Farms 200

DEVIL DANCER, 21, St. James—Masked Dancer ..... B G Dunham 100

IDOLITA, 8, Eternal Bull—Stick Fast (Sun David) ..... Charles Durando 1,100

PELISSE, 23, *Pharamond II—Pelerine
Broad Valley Farm agt 300

RISK ON, 8, Ponder—No Risk (Sun David) ..... Henry White agt 2,300

SAY-BELLE, 11, Patrimony—Say Gal (Sun David) ..... Cromwell Bloodstock Agency 3,000

SIX OF ONE, 17, Discovery—Equivalent (Sun David) ..... Mr & Mrs H D Payton 1,400

TIGERTOWN, 5, Tiger—*Fountainstown (Sun David) ..... S F Pancoast 1,100

UP THE HILL, 23, *Jacopo—Gentle Tryst
Oak Hill Farms 300

VALIANT SHIP, 6, Greek Ship—Valiente (Sun David) ..... Lee Eaton agt 2,600

WHIRLINTIME, 10, Whirlaway—Inotime (Sun David) ..... Robert H Elrod 1,300

MRS. MILDRED MINADEN

BANDOLINE, 14, Free France—*Bell Amour III (*No Fear II) . Louis Mark agt 1,900

JAMES D. NORRIS
(Spring Hill Farms Inc.)

GEORGES GIRL, 14, Halcyon—Fearless Girl (Octopus) ..... George Cavanaugh 1,500

VELVET EXPRESS, 11, Polynesian—Lady Dean (Octopus) ..... E P Adams 3,700

LAYDEN PITTENGER

POMP'S LASS, 10, Pomponius—Flag Song (Mr. Turf) ..... Jess Curry 1,400

WILLIAM T. POWER

GAMMA RAY, 7, Revoked—Cosmic Miss (Terra Firma) ..... Chester Gates agt 6,000

GOLDEN APPLE, 16, Eight Thirty—Thorn Apple (Dunce) ..... H C Vandervoort Jr 1,300

HOOPTEDOODLE, 8, Count Fleet—Compliance (Clem) ..... John S Evans 9,500

SAY HEY, 8, Shut Out—Spring Run (Mister Gus) ..... T E Bischoff agt 7,700

QUINCY FARM
(E. H. Honnen)

COCOTTE, 11, Discovery—Now-Me
Doss Briggs 900

OWEN L. RANGE

FORGOTTEN MISS, 13, Gallant Duke—Sally L. ..... T B Stewart 200

MONALEE, 7, El Mono—Jamaica Girl (*Palmer) ..... George Cavanaugh 1,100

GENE SHUCK

IONA JANE, 6, Vincentive—Ionia (*Peter Parent) ..... W M Cook & Co. agt 900

MY SERENADE, 5, *Royal Serenade—Skeet Shot (Primate) .. Mrs S M Pistorio 2,300

PAPA'S DAUGHTER, 5, Papa Redbird—Devil Daughter (Amarullah)
Ed Pasquale 2,200

C. W. SMITH

*COLLEEN BAWN II, 14, Nearco—Judy
Louis Mark agt 3,500

L. H. THOMPSON, Agent

MARTHA LINK, 3, Eight Thirty—*Chemuka (Sea O Erin) ..... H H Polk agt 9,000

S. W. WARD

PETTIPOINT, 12, *Princequillo—Fine Array . Roy Bowen & Florence Bettendorf 1,200

*WEANLINGS*

THOMAS H. BENNETT

f Cohoes—Doggin' It ..... Dr G C Borst 2,400

f *Hafiz—Lakshmi ..... J T Jones 1,600

f *Nahar II—*Mindrum Maid
Cromwell Bloodstock Agency 500

c Jet Pilot—Royal Hostess ..... J T Jones 6,800

EDGAR BLANTON

f Roman Patrol—Land of Oz . R. McKinney 3,500

FENTON FARM
(Mr. & Mrs. Kenneth J. Edwards)

c Summer Tan—Crown Note
Clark Horse Agency 10,000

f Greek Song—Doctors Fancy
S H Rogers Jr 2,400

c Reneged—Solid Trick .. R A Leonard agt 1,800

GREENTREE STUD, Inc.

f Citation—Pillow Fight ..... B Ferrari 4,400

V. H. JAYCOX

c *Our Love II—Play Lizzie . Marydel Farm 3,500

V. H. JAYCOX & PAUL A. MOORE

c Saggy—Florence C. ..... Sam Noble agt 3,500

KARSLAND FARM
(A. B. Karsner, Agent)

f *Ballydonnell—Loggetta ..... Hoss Inman 800

J. V. MARTIN

c *Nirgal—Fullopep ..... Norman P Bate 2,500

f Hasseyampa—Sure Quis .. Jesse E Adair 2,000

JOHN A. MUCCI

f *Alcibiades II—Cold Dream
A B Karsner agt 600

c *Our Love II—Escapic ..... J L Wiley 3,200

OAK HILL FARMS

f *Balaklava II—Pleasure Step
Don R Hardesty agt 500

OAK VIEW FARM
(Mr. & Mrs. J. S. Hughes)

c Bar Le Duc—Kathy's My Gal
C B Fischbach 1,000

f Jet's Date—Tiger Babe ..... Roy Bowen 600

LAYDEN PITTENGER

c Lincoln Road—Pomp's Lass
W H Goelitz 1,700

# MARES

## SEVEN WELL BRED BROODMARES FOR SALE PRIVATELY

**APOLLODORA,** *ch., 1950, by *Heliopolis—Big Beauty, by Man o' War.*

Dam of winner In the Dough and the producer Jetadora. Apollodora is out of the Man o' War mare Big Beauty, dam of stakes winners Flor de Fuego, Minnigerode and to the dams of Fort Salonga and Federal Hill.

**UNITY,** *dk. b. m., 1958, by Jet Jewel—Dew at Dawn, by Pensive.*

Want a mare from the family of Native Dancer, El Chico, Miyako, Misty Morn, Planetoid? Look at this one. Half-sister to three winners, Unity is out a half-sister to stakes winners Scansion and Travertine. Second dam is half-sister to Planetoid, Miyako, El Chico, Chicuelo, etc.

**In Foal to Black Metal.**

***WHIRLING RUSTOM,** *b., 1947, by Tourbillon—Miss Rustom, by Dastur.*

By that brilliant sire and broodmare sire Tourbillon, *Whirling Rustom is dam of four good winners. She is out of a good producing half-sister to top stakes winner *Masala. The next two dams were best fillies of their year in England.

**JET'S DREAM,** *ch., 1952, by Jet Pilot—Orrilla, by Blue Larkspur.*

Dam of the stakes winner Sonia Maria and out of the Blue Larkspur mare Orrilla, dam of three winners from four starters. Second dam is brilliant stakes mare Speed Boat, dam of Level Best, etc.

**DEW AT DAWN,** *b. m., 1947, by Pensive—Chelita, by *Sir Gallahad III.*

Granddaughter of Hyperion, Dew at Dawn has produced three winners. She is half-sister to the stakes winners Scansion and Travertine and is out of a half-sister to stakes winners El Chico, Planetoid, Miyako, and Chicuelo.

**In foal to Black Metal.**

**JET'S SAPPHIRE,** *b., 1955, by Jet Jewel—Pelt, by War Admiral.*

This young mare is half-sister to $110,606 stakes winner Civet and four other winners, one stakes placed. Pelt placed in stakes and was half-sister to Pellicle, and Welsh Guard and to Stole (dam of Manteau), Garb (dam of Two Cent Stamp).

**In foal to Black Metal.**

**JET'S BEAUTY,** *ch., 1951, by Jet Pilot—Orrilla, by Blue Larkspur.*

Jet's Beauty is dam of winners Full Command and Regal Beauty. A full sister to stakes producer Jet's Dream, she is out of Orrilla, producing daughter of Man o' War's Speed Boat (a grand stakes winner and dam of champion Level Best, etc.).

**In foal to Great Host.**

## *Maine Chance Farm*

**James Lockwood, Manager**
**Newtown Pike, Lexington, Ky.**
**P. O. Box 988 Phone 5-0110**

MR. & MRS. D. M. WILSON
f Mr. Turf—Challenge You
James Drymon agt 900
c Tahitian King—Fly Home R A Leonard 2,200
f Sun David—Marquecade Marydel Farm 3,200

*CATALOGUED BUT NOT SOLD*

*STALLION*

JAMES D. NORRIS
(Spring Hill Farms, Inc.)
I APPEAL, 10, Sir Pennant—Poesy.

*BROODMARES*

KING RANCH
OTRORA, 14, Equestrian—Otra.

LYNNWOOD FARM, Agent
TWISTED WRIST, 6, Depth Charge—No Blue. (Sun David)

*WEANLING*

GREENTREE STUD, Inc.
f Cohoes—*Lady Sophia II.

## Mixed Stock in Colorado

Western Thoroughbred Sales, Inc., on October 9 at Littleton, Colo., sold 61 head of mixed stock for $46,580, average $764. Three stallions brought $3,730; 31 broodmares sold for $17,900, average $577; 13 yearlings sold for $21,375, average $1,644; and 15 horses of racing age brought $5,075, average $338. A yearling colt by Nail topped the sale at $5,000. Summary:

*STALLIONS*

R. S. LESAGE
COUNT LAHEY, 13, Reigh Count—Hasty Triumph Bill Gabriel $ 250

ELMER RORICK
NEVADA, 14, Slide Rule—Ohm
George Meikle 225

SMOKY HILL FARM
BOMBUSTER, 12, *Blenheim II—Second Front
A E Pilkington 3,255

*BROODMARES*

ROBERT AUMILLER
BUSTERS JOY, 3, Buster—Mincita
Marion Seward 250
JOAN B., 3, Buster—Countless Joann
A W Guido 300

F. E. BUTTON
VALLINDERRY, 11, Granville—Ballinderry
Bill Kuhnle 300
SIDE LATCH, 10, Kentyside—Latch String
George West 850

WILLIAM J. CASTOR
PHAROHEAD, 4, Moosehead—Pharosad
George Meikle 1,250

L. E. DRIGSBY
TIDY, 8, Cycardo—Trysting Hour
Scott Pittullo 125

J. M. HANSELL JR. & F. A. HECKENDORF JR.
PEACE WAY, 13, Zacaweista—Valley Road
JNS Farms 800

R. S. LESAGE
ARACINA, 12, Sir Oracle—Malina
J D Guy 500
CHARMING CHICK, 7, Chickamauga—Mora Indian Marion Seward 600
BAMMA, 11, Third Degree—Sweet Shop
P R White Jr 700
SPENDITQUICK, 7, Count Speed—Tower Right
Marion Seward 500
UNDECIDED, 21, Energy or Chimney Sweep—Weymouth Jane W L & N A Miller 150
VALMORA, 10, *Fiat Lux—Burrwillo
Carl Nociarato 500
TWIRLING GIRL, 13, Alsab—Catherine F.
Mrs H J Pedersen 350
BIRKIE, 4, *The Pie King—Easter Hostess
Irving Ludlow 600
TAMARACK GIRL, 10, Malty—Elysian
Don L Brown 125

MONAGHAN FARMS
LADY BUX, 3, Moolah Bux—Lady Khaled
C F Raymond 2,600
DERBY ANN, 8, Bull Run—Pattie M.
Fred Williams 1,800
SALTY SIS, 3, Mr. Good—Riot Call
P R White Jr 1,250
SCORE TIME, 11, Okapi—Safe Bid
C F Raymond 650

L. K. PARKER
AUNT RYE, 6, Phychic Lad—Bandito Queen
Don L Brown 325

MRS. ELNA McKEE PITKIN
NASEBY SPECIAL, 4, Naseby—Special Troops
Gladys Waller 250
SPECIAL PAY, 17, Red Hour—Special Troops
J I Gilbert 200

ELMER RORICK
THRU HEARTS, 13, Seven Hearts—Squeeze Thru Irving T Ludlow 500
JERRETTE, 14, Etcetera—Bashful Bess
R L Saunders 125
ELLEN'S PET, 14, War Glory—Dark Woman
A. W. Guido 475

SMOKY HILL FARM
LEGAL MISS, 12, Dah He—Pretty Socks
Mrs. H. J. Pedersen 250
MISS ONE FIFTY, 10, Irish Stew—Queens Show P R White Jr. 400
SWEET ERIN, 20, Irish—Sweet Hand
W F Burks 225
PROPENSITY, 14, Larwin—Better Be Good
C L Raymond 750

R. M. SPECK
GAY INTERVIEW, 14, Gay World—Interview
H C Pollock 200

*YEARLINGS*

JAMES H. CLARK & MARJORIE WELCH
KRISIT CASITA, c, Psychic Lad—Parking Meter
L C Adcock 500

DUELL & STEWART THOROUGHBREDS
c Cosmic Bomb—Spirit Away E K Carey 3,000
c Nail—Wilhemine Double F Stables 5,000
f *Big Dipper II—Cupid Girl
Double F Stables 2,300

ROY D. HERSHEY
f Taurus—Gallanell W L & N D Miller 2,225

MONAGHAN FARMS
c Pelouse—Pattie-M. C O Duncan 3,400
f Pelouse—Score Time Florence Gilbert 1,100
f Pelouse—Derby Ann I C Handlegan agt 1,500

MRS. ELNA McKEE PITKIN
PAPPY'S FANCY, f, America Smith—Naseby Special Cecil Burry 175
PLEASURE PAL, c, America Smith—Shewillfly
No bid
SHORT CREEK JOE, c, America Smith Special Pay Harvey Axtell 225
SMIGGLES, f, America Smith—Wiggles
C J McAlpin 350

SMOKY HILL FARM
SATCHELS, c, Buster—Propensity
Bernard Sobol agt 700

WIRRON P. WILLSON
f Immediate—Arianza Conyers Stewart agt 900

*HORSES IN TRAINING*

B. STEWART BURKHARDT
GOOD MATCH, f, 3, Mr. Good—Wild Patty
J I Gilbert 350

F. E. BUTTON
SHARE REWARD, g, 2, Reward Me—Velma W
W F Burks Jr 150

E. K. CAREY
BOMB BRIAR, g, 2, Bombuster—Falesa
Ivan Boston 600

W. A. DAVIDSON
RAMANJAM, g, 2, True Star—Coo
Henry Blaue 375

L. E. DRIGSBY
MR. SUN, g, 2, Pony Express—Chalton Forest
E O Ferguson 250

ROY D. HERSHEY
KITTY BREEZE, f, 2, Psychic Lad—Kitty Carson
L C Adcock 150
NELLA SEA, f, 2, Sea Flasher—Nellagal
L Pedersen 350

SMOKY HILL FARM
AKNARF, c, 3, Mr. Good—Legal Miss
H C Pollock 300
WILL TRADE, c, 2, Mr. Good—Good Trade
Paul Young 375

GAYLE WHITTENBAUGH
BROWN FERVOR, g, 3, Joe Thesing—Orphan Broom Sally Hendricks 300
HEATHER SING, f, 2, Joe Thesing—Heather Style C J Frisbee 700

R. S. LESAGE
DAMPERE, g, 2, Chickamauga—Twirling Girl
W O Martin 150
MISS DECIDED, f, 3, Count Lahey—Undecided
Roy D Barnes 400
CARRY FORWARD, f, 2, Count Lahey—Charming Chick Cecil Wilson 275
COUNTESTA, f, 3, Count Lahey—Dona Ana
James P Moyers 350

*CATALOGUED BUT NOT SOLD*

Jet Hostess, Desert Sunset, Condalite, Ellen, Psychic's Lovely, and Bucks Admiral.

*YEARLINGS*

c Burning Dream—Orphan Aggie
f *Big Dipper II—Reet.
c Pelouse—Peace Way.

## Keeneland Race Horses

The Breeders' Sales Company, on Friday afternoon, October 20, sold 55 horses of racing age for $95,400, average $1,735. Twenty-three colts brought $40,700, average $1,770, and 32 fillies sold for $54,700, average $1,709.

Mt. Hope, a 3-year-old brother to the 1961 Arlington Lassie Stakes winner Rudoma brought the top price, selling to Pastorale Stable for $15,000. T. A. Grissom gave $11,000 for the 3-year-old Garganey, a full brother to Leallah and Lea Lane. Summary:

MRS. REYNOLDS W. BELL
CABIN FEVER, f, 3, Mr. Trouble—Stefanita Frank Calcagni $ 900

BROWN HOTEL STABLE
SPEEDY LUCY, f, 2, Traffic Judge—Lucille Mrs R W P Johnston 1,000

T. O. CAMPBELL
CANDY LANE, f, 3, Morocco Prince—Diamond Lane R O Nuzum agt 3,700

PHIL T. CHINN, Agent

HIGH FORTUNE, c, 2, Mr. Busher—Marraine ..... Doug Hess agt 100
TOP RANCH, c, 3, War Admiral—Rockabye ..... Doug Hess agt 200

CHARLTON CLAY

GARGANEY, c, 3, *Nasrullah—Lea Lark T A Grissom Stables 11,000

EDWIN K. CLEVELAND JR.

HENNESSEY HONEY, f, 3, Prince John—Minuterie ..... Broad Valley Farm agt 700

I. J. COLLINS

BLUE CAUSE, g, 4, Common Cause—Blue Elpis ..... Thurston Colglazer 1,200
ELPIS MISS, f, 3, Mohammedan—Blue Elpis ..... Thurston Colglazer 500
SHOT CHANCE, g, 4, Mohammedan—Chancelot ..... Getty Bruce 100

MRS. H. J. DAMM

NIGHT STAR, g, 3, *Nizami II—Spotlight Star ..... H E Sutton 1,500

DOUGLAS M. DAVIS JR., Agent

BRIGITTE S., f, 2, Andys Glory—Forest Flower ..... W J Schmidt 200

C. H. DAY

SHOPPING LADY, f, 4, Buy and Sell—Lady Kelzin ..... W J Schmidt 400

JOHN DEMOISEY, Agent

TIME RUNS ON, g, 2, Timely Tip—Run Watch ..... R Shepard 100

JAMES D. DRYMON, Agent

THORETTA, f, 2, By Thunder!—*Rocketta ..... Belair Stud Syndicate 800

ELSMEADE FARM, Agent

ONEGOOD, c, 2, Beau Gar—Countess Jane A L Oxford 2,000

TOM GENTRY, Agent for Don Ameche

HERTHA, f, 2, Inyureye—Bright Green Dr Robert F Behlow 900

WILLIAM P. GILL

LARK LASSIE, f, 2, Omissiin—Velark D A Brice 200

GREENTREE STUD, Inc.

MELODRAMA, f, 2, Shut Out—Indian Legend ..... Frank Calcagni 900

JOHN L. GREER
John Thornbury, Agent

MT. HOPE, c, 3, Nantallah—Vestment Pastorale Stable 15,000

HARTLAND FARM (W. Arnold Hanger)

f, 2, Beau Max—Queens Village Clark Horse Agency 1,600

HAYESLAND FARM
(E. B. and C. W. Hayes Jr.)

CACTUS JACK, g, 2, Hasseyampa—Extra Tricks ..... H K Stevens agt 800

HAL PRICE HEADLEY

PASS THE BUCK, g, 2, Mr. Trouble—Pamper ..... A L Oxford 300

PRICE HEADLEY JR.

ALARY, f, 2, Mr. Trouble—Aerobee George Lamboff 800

CARRIE C. HILLOCK

BRIGHT N' GAY, f, 2, Citation—*Trimbeth ..... Fred Roser Jr. 4,300

JOSEPH L. HOMAN

QONA'S GAL, f, 4, Better Self or Eternal Bull—Qona ..... T W Hardesty 300

B. C. IRENEUS

DEAR PAGE, g, 3, Dear Tint—Miss Du Page ..... W J Schmidt 200


**TOP BRED MARE FOR SALE**

Handsome broodmare by Bless Me out of 19-race winner Sidout, a sister to stakes winners Napoleon and Silas, and half-sister to HILDENE, dam of First Landing, Third Brother, Prince Hill, Hill Prince, Mangohick, and to Satsuma, dam of Cicada. HAS FILLY AT SIDE AND IS IN FOAL AGAIN TO *HALF CROWN. Offered at reasonable price. Write

**GLORIA YOUNG**

**R. D. #3, West Chester, Pa., or phone West Chester, Pa., OWen 6-0690**

**Wanted: Broodmare Record Books**

Seeking 1941, 1943, 1955, and 1957 Broodmare Record books published by The Blood-Horse. Buckram binding. Write—

**HARDIE SCOTT**

**P. O. Box 244 Bryn Mawr, Pennsylvania**

**BOX NUMBER ADS**

**When replying to ads with Blood-Horse box numbers, always put the Box Number on first line of address on envelope, then follow with Blood-Horse address.**

**EXAMPLE**
Box 000
% The Blood-Horse
Lexington, Ky.

**A properly addressed envelope will speed your letter to the advertiser more quickly.**

**FROM IRELAND**

**LAMBERT'S IRISH**

**REDUCINE**

**FOR LAMENESS IN HORSES**
**Made in Ireland—**
**Proven the world over**

Effective treatment for Strains, Splints, Spavins, Sore Shins, Thoropin, Wind Galls and other bursal enlargements.

*From Saddlers and Druggists at $5.50 per Can*

**Made in Dublin, Ireland, by THE REDUCINE CO., LTD.**

Main Importing Agents for U.S.A.—The Kopf Manufacturing Co., Inc., 49 Warren Street, New York 7; The Stalker-Nafey Co., Inc., 71-73 Murray Street, New York 7; The B. T. Crump Co. Inc. 1309 E. Main Street, Richmond, Va.; The Miller Harness Co. Inc., 123 E. 24th Street, New York; The Macpherson Leather Co. Inc., 140 S. Main Street, Los Angeles; The Lichtenberger-Ferguson Co., 352-4 S. Los Angeles St., Los Angeles.
Delivery to Jobbers and Dealers ex American Stock from any of the above. Canada: J. W. Barrington & Son, 119 Church Street, Toronto 1, Ont.
This is the original REDUCINE used by the principal Horse Owners and Trainers all over the World for over seventy years.
**BEWARE OF IMITATIONS!**

**Order Now—1960 Edition of the Book**

**AMERICAN RACE HORSES**

**Published by American Thoroughbred Breeders Association**

*This unique book offers in convenient form:*

★ Detailed articles on 40 of the leading American race horses of 1960, plus notes on 14 other horses and a section on steeplechasing.

★ The Blood-Horse 1960 Stakes Supplement, including pedigrees and family notes on stakes winners and the Experimental and Blood-Horse Handicaps.

★ An invaluable general sire list based on the Average-Earnings Index. No sire list published anywhere in the world contains as much useful information as this compilation. This section alone makes the book worth its cost, *and it is available nowhere else.*

**Send Order Today For Your Copy of This Great Volume** **Price of book postpaid is $20 ($20.60 in Kentucky). Make checks payable to American Thoroughbred Breeders Association, and mail your order to The Blood-Horse, P. O. Box 1520, Lexington, Ky., or to American Thoroughbred Breeders Association, 1410 Versailles Road, Lexington, Ky.**

**FREE AMERICA IS ONE OF AMERICA'S MOST SUCCESSFUL STALLIONS WHEN ONE CONSIDERS HIS OPPORTUNITIES AND WHAT HE HAS MADE OF THEM—ACTUALLY FREE AMERICA'S WINNING RECORD IS AN OUTSTANDING ONE**

CORRELATION wins Wood Memorial Stakes

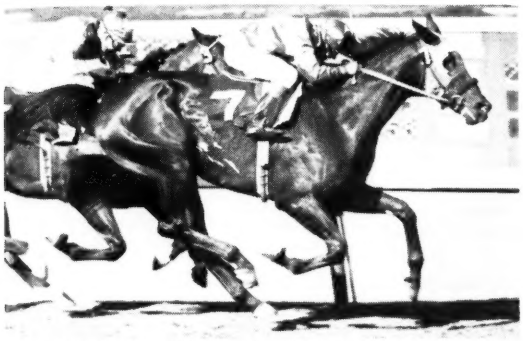

DARLING JUNE wins Hollywood Express

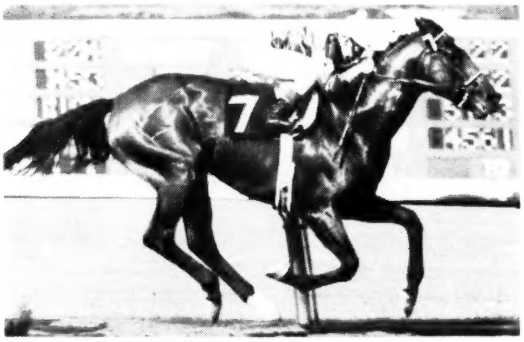

MR. AMERICA wins Argonaut Stakes

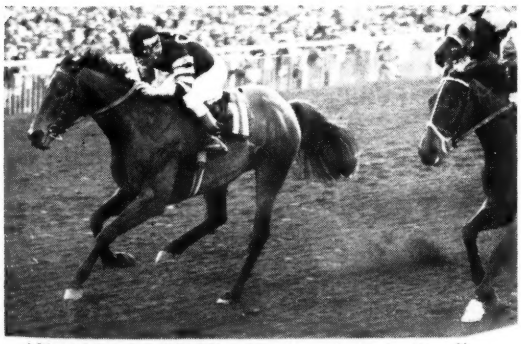

AMERICAN COMET wins San Antonio Handicap

# FREE AMERICA

FREE AMERICA is putting together a unique sire record. From 120 foals (eight crops), 115 have raced, and 97 have won. You can tell immediately that here is uniform soundness and unusual winning ability.

And Free America's winners? Well, 18 of the 97 have won or placed in stakes including 12 stakes winners—CORRELATION, AMERICAN COMET, DARLING JUNE, QUEEN AMERICA, RONNIE'S ACE, MR. AMERICA, BRIGHT TINY, MISS SASSY, BE MY HONEY, MOUNTAIN SONG, SPRINGVILLE, and FREE COUNTRY. This year Free America is a sire of five stakes winners.

Because of variations in number of foals each year The Thoroughbred Record combines two years in a singular tabulation of sires of 2-year-old Experimental Handicap horses. For 1959-60 Free America led all sires with four Experimental horses out of 20 foals—or a 20% figure! Second was *Nasrullah with 16.4%, followed by *Ambiorix, *Princequillo, and *Royal Charger.

Free America, a son of *Blenheim II, is a full brother to the stakes winner and sire Ocean Wave. His dam, Columbiana, won the Widener Challenge Cup and besides these two stakes winners is dam of three others to place in stakes and a stakes producer. Columbiana is a half-sister to the dam of the champion filly Doubledogdare.

*FREE AMERICA, bay 1945, by *Blenheim II—Columbiana, by Petee-Wrack*

**1962 Fee $1,500 Live Foal**

KING RANCH OVER 100 YEARS OF RANCHING Since 1853

# KING RANCH

Kentucky Division: Howard Rouse, Mgr.
Phone, Lexington, Ky. 4-1858,
or Midway, Ky., Thornwall 6-2091.
Old Frankfort Pike, Lexington, Ky.

MISS BILLIES, f, 2, Uncle Billies—Miss Du Page ..... Clark Horse Agency 100

KENNEDY-VEALE STABLES

CARTER'S PILOT, c, 4, Jet Pilot—*Froth II ..... R C Baker 800

CHELSEA LANE, f, 3, Beau Dandy—Miss Meggy ..... Avery Wade 400

IRVINE KORT ESTATE

FREDY GET READY, g, 2, Dust By—Weight in Gold ..... M Kort 200

HIGH BRUZ, g, 2, Shine Again—Little Bimbi ..... M Kort 800

HY CISSY, f, 3, Shine Again—Little Bimbi ..... M Kort 1,700

I AM HOPING, g, 3, Shine Again—Tootsie Boo ..... A L Oxford 200

MOLKALEE, f, 2, Shine Again—Loycee Dear ..... R A Warmuth 300

H. P. MORANCY AND ROBERT L. WHEELER

FEABILL, f, 2, Billings—*Fealty II C J Wade 1,300

DENNIS R. NOVIELLO

SISTER DIKKI, f, 3, *Bernborough—Humane ..... Leslie B Combs II 9,500

S. B. OTT

KEYHOLPEEPER, f, 2, Inyureye—Sephora ..... M L Stucker agt 300

ALBERT F. POLK

DELPHIC, f, 2, Olympia—*Bab-el-Mandeb J C Metz agt 3,200

MISS FLYBAI, f, 3, Jet Pilot—Alistaff Charles M Boone agt 2,500

MRS. LELIA ROBERTS

PATROLEE, f, 2, Roman Patrol—Volo Lee Merle Brady agt 1,200

GUSTAVE S. SMITH

THEODORE S., c, 2, War Jeep—Heliotrope Earle Hawthorne 2,000

SPENDTHRIFT FARM, Agent

*TUDOR MAID, f, 2, *Tudor Minstrel—Sauce Supreme ..... Leslie B Combs II 1,200

JOHN Q. THORNBURY, Agent

GREEK FLEET, g, 4, Greek Song—Dearie A L Oxford 1,300

REGAL HOST, g, 4, *Lord Vanity—Belle Jeep ..... Ira Eubank 300

*ROS NUALA, g, 9, Persian Gulf—*Lady's View ..... Clark Horse Agency 700

SIR EXCHEQUER, g, 3, Prince John—Pellene ..... A L Oxford 200

CARTER THORNTON AND JOHN A. BELL III

ALMOND n' PECAN, f, 2, Stone Age—Coffee Spot ..... Carter Thornton 4,500

R. HUGH UHLMANN

SELDEASURE, f, 2, With Pleasure—Play Ball ..... H K Stevens agt 5,200

ALAN W. VAUGHAN

PAPA PINE, c, 2, Pinebloom—Ferdinanda Matt Lause Jr. 1,100

WALDMAN AND LYON

ENDOWED STAR, f, 2, On Trust—Reighwinkle ..... Thurston Colglazer 1,600

A. H. WATERMAN AND L. F. SMITH

QUICK LIFT, f, 2, Wine List—Queen Boscombe ..... R O Nuzum agt 1,100

ERNEST H. WOODS

FORM O' FUN, g, 3, Johns Joy—Fall Fashion ..... R A Warmuth 600

GAY WINGS, f, 3, Revoked—Best Trick J C Metz agt 2,500

SUN MISTA, f, 3, Sun Again—Johnstown Miss ..... John Bruce 900

*CATALOGUED BUT NOT SOLD*

County Agent, Red Vixen, Quick Luster, Earl of Logan.

## Race Horses at Belmont

The Fasig-Tipton Company, on Monday and Tuesday, October 16-17, at Belmont Park, sold 115 race horses for $367,350, average $3,194. Sixty-six colts and geldings brought $248,250, average $3,761, and 49 fillies and mares sold for $119,100, average $2,431.

Peter Fuller's Prince's Gem, a 5-year-old horse by Hill Prince out of a half-sister to Bryan G., brought the top price, going to the Clark Horse Agency for $22,500. Gustave Ring spent $22,000, for C. V. Whitney's Lone Wolf, a 5-year-old horse by Phalanx out of the good race mare Recce. Whitney sold 10 other horses, getting a total for the consignment of $95,900, average $8,718.

Thirty-seven horses sold for less than $1,000 each, and the Roosevelt Sales Stable took nearly a third of them, buying 13 head for $3,750, average $288. Summary:

ACORN FARM

GAMBOLING GUY, g, 2, Occupy—Malcolm Lass Jack Grabowsky $ 700

MEXICALI MISS, f, 2, He Did or Passado—Miss Sunkist ..... Frances Pescatore 300


*Give Him The Best--*

**he deserves it! Write for our free booklet which explains in detail why WINN is the feed supplement which supplies ALL of the Amino acids, why these Amino acids are essential and necessary for maximum growth and development, and why many of America's leading owners, trainers, and breeders highly endorse WINN. Start using WINN now—watch it pay off with better performances and better sales prices.**

**DISTRIBUTORS: G. N. Saegmuller,** Warrenton, Va., & **Equi-Lith,** Box 73, Henry Clay Station, Lexington, Ky.

# STALLIONS FOR 1962

## Hurstland Farm

Nuckols Brothers, Midway, Ky.—Ph. Thornwall 6-3391

*. . . a good farm to know*

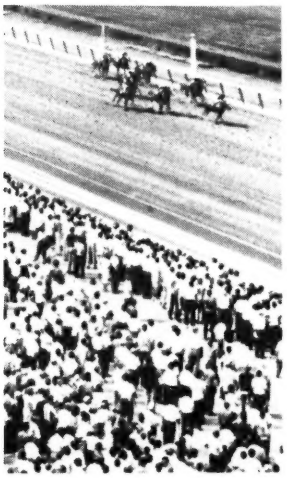

**Outcrossing or inbreeding, there is a Hurstland sire to suit your mare. Here you will find one of the best young race horses at stud standing for $1,000—the leading freshman sire in America for $750—one of the best runners sired by *Noor for $750—one of Roman's most successful sons for $750—and for $500 top stakes winning sons of *Khaled and Citation, plus one of the fastest horses ever to race "down under". Hurstland sires are priced right. That's why all had full books in 1961.**

### RENEGED

*B., 1953, by Revoked—White Samite, by Gallant Fox*

**Fee $1,000 Live Foal**

### TRENTONIAN

*B., 1952, by Bull Lea—Iron Maiden, by War Admiral*

**Fee $750 Live Foal**

### I WILL

*B., 1944, by Roman—Breathless, by Haste*

**Fee $750 Live Foal**

### NOUREDDIN

*B., 1955, by *Noor—Castanea, by Menow*

**Fee $750 Live Foal**

### *EL KHOBAR

*B., 1952, by Gabador—Gay Abandon, by Theio*

**Fee $500 Live Foal**

### FLOW LINE

*Ch., 1957, by *Khaled—Play Possum, by Fighting Fox*

**Fee $500 Live Foal**

### MANTEAU

*B., 1954, by Citation—Stole, by *Blenheim II*

**Fee $500 Live Foal**

MRS. VANDERBILT ADAMS

SKILLIGOLEE, c, 4, *Miche—Lady Eli
A Mooradin 2,100

AN-JOY STABLES

KING JAMAE, c, 2, Tahitian King—Jamae
C Savage 700

SNUG HARBOR, c, 3, Brecon Beacon—Little Robin ..... A Bearini 800

TOOTSIE'S PRIDE, c, 2, Blazing Count—Tan Hide ..... Mrs Q A Shaw McKean 13,000

CYRUS AUSTIN

BLUE HARPOON, g, 2, Barbizon—Blue Aroma
B N Kees 750

NORMAN P. BATE

LEVEL LAND, m, 5, Level Lea—Our Bobbie
David Warner 1,700

BONCRIST FARM

GOOD STYLE, g, 3, Nashua—*Cassandra II
Nick Combest 3,000

SHUQUITA, f, 2, Shut Out—Blenquita
Lost Stream Farm 1,000

SPECIAL MAN, c, 3, Shut Out—Our Lady
Herb Paley 2,200

G. H. BOSTWICK

*WHO DID IT, g, 6, *Migoli—Mysstre
Roosevelt Sales Stable 200

ANTHONY P. BOVELLO

BLUE COVE, f, 2, Blue Heritage—Bomb Cave
Roosevelt Sales Stable 350

BRIARDALE FARM

HIGHTONE BEAU, c, 2, *Beau le Havre—La Besita ..... Roosevelt Sales Stable 350

JERSEY TITAN, c, 2, *Beau le Havre—*Aberfeldy ..... Paul J Nicolosi 500

VAL'S RULER, f, 2, Fair Ruler—Valdina Amazon ..... Circle Y Stable 600

CAROLSTEVE STABLES

GOLDEN HAZE, f, 3, Model Cadet—Cindy Crowe ..... Harry Comstock 1,700

COLONNADE FARMS

MISS ROTUNDA, f, 2, Jet Jewel—Mabe Cee
William H Dixon agt 6,200

RUTH FINLAYSON

BRED RED, f, 2, Red Hannigan—Fraternize
A R Finlayson 2,000

LEO'S GOLD, f, 2, Oh Leo—Gonterdo
Marie Fox 600

WALTER D. FLETCHER

LOTUS PRINCE, g, 3, *Nahar II—Lakshmi A I Hemmerick 1,800

HENRY FLORY

STOCKWELL, h, 5, One Count—Pet
Charles Plumb 400

FRANK FRANKEL

FANLEA, f, 2, Chanlea—Southern Wave
Louie Estoff 500

WILLIAM J. FROEHLICH

Gay Warrior, g, 8, War Jeep—Gay Garland
.. Vincent Georgi 800

GLENELG STABLE

SILVER ABBEY, f, 3, *Djeddah—Goldarette
J P Smith, agt 1,500

RAEFAEL GUIRALA

*HERODES, h, 8, Hoolingan—Hispanidad
Marie Fox 1,500

LOUIS LEE HAGGIN II

NATURAL BID, c, 4, *Nasrullah—Queen of Clubs ..... Circle Y Stable 10,000

THOMAS H. HEARD Jr., Agent

FIGHT TO FINISH, c, 2, Battlefield—*Rose of Isfahan ..... Roosevelt Sales Stable 450

ROYAL ANTHEM, g, 5, Spy Song—Mad Bunny ..... Dominic T Falco 1,400

HUNTING HOLLOW STABLES

DESTINY BAY, c, 4, Destino—Eva Dee
Roosevelt Sales Stable 200

MRS. C. OLIVER ISELIN

*LARGESSE, g, 3, Princely Gift—Ranee
Mrs Mary Roberts 3,600

RICHER BY FAR, g, 5, Oil Capitol—Incarnation ..... Mrs Harris Brown 650

M. TROY JONES

FACE THE MUSIC, f, 3, Rejected—Flight Again ..... Belair Stud Syndicate 950

SHORT ORDER, c, 2, Jet Action—*Cuisine II ..... L & S Farms 3,300

JOSEPH KAPLOWITZ

DISARMED, g, 7, Armored—Alafemme
Roosevelt Sales Stable 100

ERRARDS FRISSY, f, 4, Errard King—*Frissonnante ..... Roosevelt Sales Stable 400

FIELD TROPHY, h, 6, Brookfield—Trophy
Roosevelt Sales Stable 250

LORD JAN, h, 6, Lord Putnam—Sun Ann
Roosevelt Sales Stable 100

SWEET SLIDE, m, 5, Slide Rule—Bounteous
Carmen Ortino 750

KIRKWOOD FARM

THIMBLE, f, 2, *Daumier—Little Flask
F D Adams agt 2,500

GEORGE LAVEN Jr.

GEE CASH, f, 2, Top Money—Squee Gee
Roosevelt Sales Stable 200

WILLIAM H. LEACHMAN

*TREASURE CHANT, c, 2, Chanteur II—*Treasure Trove II ..... Nanuet Farms 6,900

MRS. HARRY A. LOVE

NOBODY'S GIRL, f, 2, *Noor—Tonya K.
Roosevelt Sales Stable 400

L-S FARM

G. G. JESTER, g, 2, Colonel Mike—Little Lisa ..... David Booker agt 900

NEW SHREWSBURY, f, 2, Scobeyville—Marilyn May ..... William H Foales 800

BERT W. MARTIN

CINDER FELLA, c, 3, Oil Capitol—*Toralba
Mrs G H Bostwick 4,000

FREE SPIRIT, c, 3, Free America—Spirit
Joseph Cesarini 350

MEADOW STABLE

MEADOW'S COMET, g, 2, *Double Eclipse—Miss Cyclonic Circle Y Stable 1,300

MORRIS BRIDGE, g, 2, Doswell—Florimel
Sunny Dell Stable 2,200

SPLIT ROCK, c, 2, Doswell—Good Morrow
Henry Fiol 2,000

MEJODI STABLE

BALLYBUNTL, f, 3, *Ballydam—Just Eternal
H A Jerkens agt 2,100

A. J. MESLER

ON THE DECK, f, 2, *Sea Charger—Flying Level ..... Mrs Q A Shaw McKean 4,100

RAY MILLER ESTATE

HAD HER WAY, f, 3, Ace Admiral—Busher's Queen ..... Belair Stud Syndicate 850

IFALOVE, f, 2, Ifabody or Boodle—Peggy's Love ..... Rosalind M Shapiro 1,900

NAIK, h, 5, *Nahar II—*Memsahib II
Roosevelt Sales Stable 600

MILL RIVER STABLE

AFGHY, c, 2, Jet Jewel—Sky Song
Circle Y Stable 600

MORE HORSE FARM

THYCOAST, g, 2, Thymus—Gold Coast
Mrs E C Allen 1,300

MRS. CHARLES D. MORGAN

*RIGA, m, 5, Branding—Embittered
Old Mill Farm 1,300

ALEXANDER J. OSTRIKER

SUNDAY GAME, g, 3, Palestinian—Blue Idle ..... Roosevelt Sales Stable 150

OVERLOOK FARM

OUR BREED, c, 2, Palestinian—Glorious Emma ..... Sherman Kearns 1,900

TORCHBEARER, c, 2, *Our Love II—Diana
R Bernhardt 2,100

W. C. PARTEE

*EL ESPECTADOR, h, 6, *Yatasto—Esbrouf
Circle Y Stable 4,200

PASTORALE STABLE

HONORS ALL, f, 3, Counterpoint—All Honors ..... Her Farm 3,900

FRANK PERRY

TUMBLE TOP, f, 3, Rough'n Tumble—Busy Broom ..... Joseph Cesanini 550

DR. CHARLES POINDEXTER

LOOK HOMEWARD, f, 2, Sun Again—Flying Mane ..... W Mason Vansant 750

JOSEPH M. ROEBLING

*ROSEQUEEN, f, 2, Prince Chevalier—Case Closed ..... Jerome Hirsch agt 1,000

MISS MARY A. RUMSEY

FAGG'S MANOR, g, 2, Escadru—Blue Molly ..... L Christensen agt 2,200

RUNNYMEDE FARM (Peter Fuller)

CORUSCA, f, 4, Sun Bahram—Blue Devil
Clark Horse Agency 2,500

FARMER'S GLORY, h, 5, County Delight—*The Golden Girl ..... P & B Cirioni 5,600

HULLER, c, 4, Hull Down—Sweet Abbey
P & B Cirioni 4,200

KANTANKERUS KATY, f, 3, *Flushing II—Rena Pop ..... Hellman Stable 10,500

LEDLIE, g, 6, *Alibhai—Negative
H Carville 3,700

MR. BLAST, c, 3, Fanfare—Serry
C C Heverly 5,500

PERSH, c, 2, Doswell—First Flush
Robert Casey agt 2,500

PRINCE'S GEM, h, 5, Hill Prince—Tourmaline ..... Clark Horse Agency 22,500

SILENT TRADE, c, 3, Mr. Busher—Warning Bell ..... Michael Guirrieri 12,500

THAT GAL SAL, f, 2, *Flushing II—Rena Pop ..... W C Freeman agt 5,000

JOHN M. SCHIFF

*BARRAS, g, 4, La Varende—*Barra II
D M Smithwick 2,700

WILLY SCHWAB & EUGENE JACOBS

HELLO UNCLE, c, 2, Colonel Mike—Sweet Music ..... Hirsch Jacobs 4,000

OUR LIS, f, 3, Colonel Mike—Study Hour
Willy Schwab 3,000

SEPPELINO, g, 2, Colonel Mike—Talon Big Star ..... L Lloyd 1,300

TALKS TOO MUCH, f, 2, Stymie—Study Hour ..... Hirsch Jacobs 1,000

VILYA, f, 2, Colonel Mike—Scotts Pal
R B Murray 700

JULES SHANBROM

OPEN NOTE, c, 4, On Trust—Bumpsy
Patrick J Polunch agt 2,000

NORMAN B. SMALL JR.

NET BALL, g, 6, *Samurai—Cutie
Leon Savage 10,000

SPRINGFIELD STABLE

COUNT ROE, c, 2, Count Flame—Rowena
George Sacellary 1,100

# HE LOOKS THE PART

# HIS PRODUCE RACE THE PART

# HE'S EARNED THE PART OF *"Horseman's Horse"*

Nearly half of his 1961 winners have won non-claiming races this year . . . 44 of his 54 starters have won . . . five have won or placed in stakes . . . The "Big Apple" has been the beat for the County Delights . . . for win ability year-after-year breed to County Delight.

**FEE $500 LIVE FOAL**

*County Delight b., 1947, by Count Fleet—Matriarch, by *Sir Gallahad III*

*(Property of Rokeby Stable)*

## *Jonabell Farm*

**MR. and MRS. JOHN A. BELL III, Bowmans Mill Road. Inquiries to: 1410 Versailles Road, Lexington, Ky. Phone 3-0523**

| | | | | | | |
|---|---|---|---|---|---|---|
| ***BALLYDAM** by Ballyogan | ***CASTLE HILL II** by Hyperion | **COUNTY DELIGHT** by Count Fleet | ***OUR BABU** by *My Babu | ***ROYAL VALE** by *Kingsway | **ROYAL WILLOW** by *Royal Charger | **WEATHER BUREAU** by *Alibhai |

INJECTION, g, 2, Needles—Laurel Springs
Sidney C Gray 4,300
MODEST PRINCESS, f, 2, Prince John—Modest One ---------Marvin Buchsbaum 3,100
NEEDLES JET, c, 2, Needles—Alines Pet
H C Richards agt 10,000
NINFA, f, 2, General Staff—Astarte
Mrs E C Allen 1,700
*ORION, h, 6, Afghan II—Opalina
Warren Pascuna agt 8,500

SPRING HOUSE FARM

ROSS VALLEY, f, 3, Bryan G.—Yoho
James Pasculla 500

EDWARD L. STEPHENSON

MISS MAUDE S., f, 3, *King's Evidence—Blackabout ----------Mrs H V Scoville 1,600
ROSE MEDALLION, f, 2, *Double Eclipse—Miss Boxwood ----------Sam Viviano 4,000

KENNETH W. THORNHILL

FISH BUG, ridg, 4, *Moondust II—Foxey Easter ----------John R Zanthan 2,500
RIGHT NOTE, c, 3, Royal Note—Why Guess
Henry Fiol 3,700

TILLY FOSTER STOCK FARMS

FLORIAN, f, 2, Roman Spring—Flirty Girl
F W Hawkins 1,100

SAMUEL TUFANO

LOVELY THING, f, 3, Alsab—My Sophie
W Mason Vansant 800

T. M. WALLER, Agent for
Mrs. Charles S. Dewey Jr.

*IRANIO, h, 6, Seductor—Lulit
Antonio Sabia 1,300

WILLIAM EWING
T. M. Waller, Agt.

CLOUDLESS, f, 2, Auditing—Fleecy Cloud
L S MacPhail 1,100
FAVORITE GIRL, f, 3, Auditing—Dark Favorite ----------L S MacPhail 1,000

MILL RIVER STABLE
T. M. Waller, Agent

BIG J., c, 4, *Big Dipper II—Huldah J.
Mario Grossberger 600
CHARLIEPOO, c, 3, *North Carolina—Sarapoo ----------Marie Fox 700
MONOBANG, g, 2, One Hitter—*Shine II
Ellen G Marquis 6,200

C. V. WHITNEY

AFTER SONG, f, 3, Phalanx—Martial Note
Stuart C Olsen 3,300
COUNTERATE, c, 4, Counterpoint—Mahratta ----------L S Miller agt 16,000
COUNTER CRY, f, 4, Counterpoint—Hurry By ----------Mrs R W P Johnston 7,200
FINGERLING, f, 2, Fisherman—Recce
Hirsch Jacobs 11,000
FISHING FLEET, c, 2, Fisherman—Dawn Fleet ----------H A Jerkens agt 12,000
ICE WORM, f, 2, Fisherman—Snowfall
A Bonomo 6,000
LANX, f, 2, Phalanx—Recess
Chatkim Mahoney 8,600
LONE WOLF, h, 5, Phalanx—Recce
Gustave Ring 22,000
ON THE QUIET, f, 3, Phalanx—Silent One
Sunnydale Stable 2,800
STRIKING FORCE, g, 3, Phalanx—Voltage
M A Walsh agt 3,300
WHITE WAVE, f, 2, Fisherman—Misty
Mrs R W P Johnston 3,700

*CATALOGUED BUT NOT SOLD*

*Puffin II, On the Road, Sweet Peril, Buoy, Shropshire, Erin Road, *Sea Guide, Rugged Rock, Capability, Irish Dandy, By Invitation, Garden Fresh, Scroll, Towson Miss, *Furioso, Extra Margin.

# Gallop Poll

## In Fairness to the Horse

A month or so ago I witnessed an unfortunate accident in which the gallant horse Gold Cover fell coming into the last turn, flipped over twice, and then proceeded to struggle to his feet and chase after the field, despite the fact his left front leg resembled the shape of an S more than a horse's leg. It took 2 men to stop him.

Many people had tears in their eyes as he passed by the stands in the horse ambulance to what they (and I) thought was his ultimate destruction. It surprised and pleased many of us to learn a cast was placed on his injured leg and that he was subsequently sent to a hospital on the University of California Campus at Davis, some 400 miles away. It is a shame there was no hospital closer to the track, for the trip must have been a difficult one for him.

When will the horse get his fair shake?

The track gets its share, the State its share, and for the most part grooms, exercise boys, jockeys, etc., are doing all right. But what about the horse?

More and more of these noble animals


# So You Just Bought a Yearling . . . *Congratulations, but . . .*

**BUYING a yearling and not giving it EPHCO NUTRIMENT is like putting money in a safe and not locking the door. You have an investment which demands special attention and protection.**

**From breeding date, through birth, weanling, yearling, the racing years, and finally to broodmare or stud—from start to finish—EPHCO NUTRIMENT gives the health, the growth, the vigor, the appearance, and the stamina to run a good and profitable race — on the track or through life.**

**EPHCO NUTRIMENT**

**Guaranteed Potency**
**Each OUNCE contains:**

| | |
|---|---|
| Vitamin A | 50,000 Units |
| Vitamin D | 9,375 Units |
| Vitamin B-1 | 45 mg. |
| Vitamin B-2 | 45 mg. |
| Vitamin B-6 | 10 mg. |
| Vitamin B-12 activity | 100 mcg. |
| Vitamin E | 30 mg. |
| Menadione | 10 mg. |
| Calcium Pantothenate | 50 mg. |
| Niacin | 200 mg. |
| Calcium | 1.45 Gm. |
| Phosphorus | 1.12 Gm. |
| Iron | 12 mg. |
| Iodine | 2 mg. |
| Manganese | 4 mg. |
| Copper | 2 mg. |
| Cobalt | 1 mg. |
| Zinc | 1 mg. |
| Potassium | 1 mg. |
| Magnesium | 2 mg. |
| Sulphur | 8 mg. |

In a base of Wheat Germ and Molasses Flavoring

Price—Three Pound Drum---------$16.00
Ten Pound Drum---------$50.00

An ounce in morning and evening ration is recommended. The 10 lb. drum of EPHCO NUTRIMENT is sufficient for nearly 3 months.

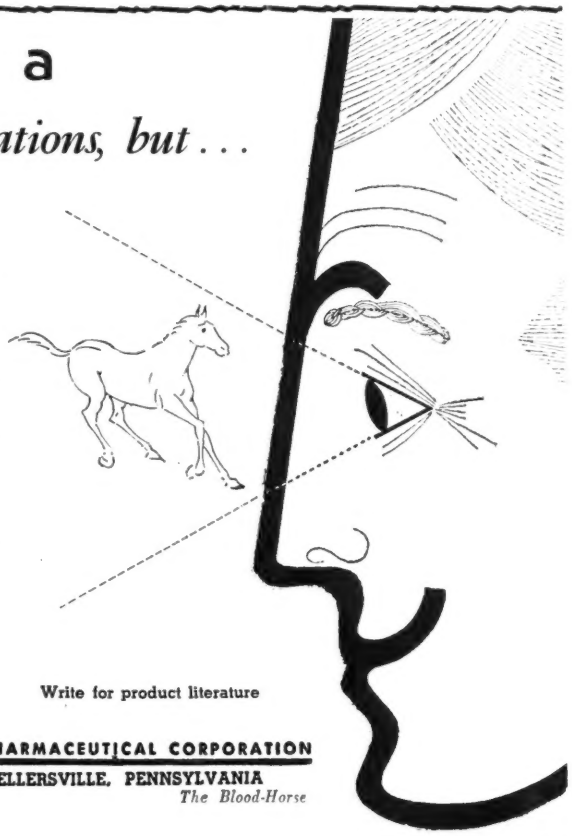

Equine PHARMACEUTICAL CORPORATION
SELLERSVILLE, PENNSYLVANIA

Write for product literature

*The Blood-Horse*

# Greek Ship

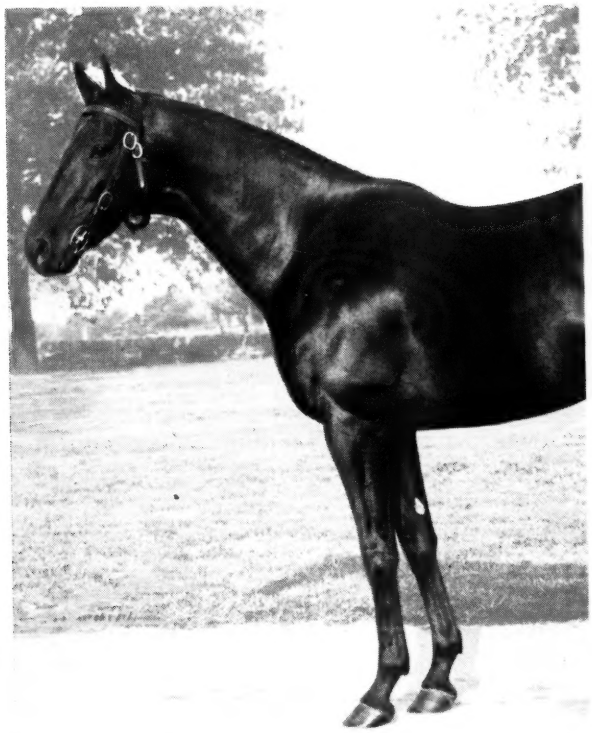

In 1961

34 winners, 63 wins

including

Seven 2-year-old

Winners

| Year | Foals | Starters | Winners |
|---|---|---|---|
| 1954 | 11 | 11 | 8 |
| 1955 | 22 | 18 | 17 |
| 1956 | 18 | 18 | 13 |
| 1957 | 14 | 12 | 8 |
| 1958 | 13 | 12 | 11 |

90% of his foals race

. . . 80% of starters win.

Sail down the homestretch in front with a Greek Ship . . . a lot of his winners have won a lot of races this year . . . winners that have been winning year-after year. Why! This year four members of his first crop (7-year-olds) have won and seven members of his latest crop (2-year-olds) have won. Among the latter is Mike G., Bashford Manor Stakes winner. Look at the year-by-year tabulation on the left . . . you'll do a lot of racing with the Greek Ships . . . a lot of winning, too.

*Chestnut 1947 by *Heliopolis—Boat, by Man o' War*

**1962 FEE $1,000 LIVE FOAL**

Crown Crest

**Mr. and Mrs. Howard Reineman**
**Russell Cave Pike Lexington, Ky.**
**Phone 5-1876**

***WINDY CITY II *HAFIZ**
**ONE COUNT *NAHAR II GREEK SHIP**
**ERRARD KING PET BULLY**

# Payment Due
# PIMLICO FUTURITY
## and
# MARGUERITE STAKES
## of 1962

**$50 each for Colts and $20 each for Fillies, foals of 1960, originally nominated last August. While they are still yearlings, this is the one opportunity to continue in good standing for these classic two-year-old events to be run at Pimlico in the autumn of 1962.**

**Remember—no supplementary nominations are accepted for the Pimlico Futurity and Marguerite Stakes—races designed to provide incentive for bloodstock breeders and those sportsmen who breed their own racing stock.**

***(The Futurity will gross around $120,000; the Marguerite about $40,000. Both races at one-and one-sixteenth miles.)***

**Send payments due by November 1, 1961 to:**

**MARYLAND JOCKEY CLUB**

**PIMLICO RACE COURSE • BALTIMORE 15, MD.**

Don't cripple your horse
ALWAYS HAVE
**SEALTEX BANDAGE**
ON HAND

**BOOKS**
EVERYTHING ON RACING
RARE, OUT-OF-PRINT, AND CURRENT
**SYDNEY R. SMITH**
Canaan, New York

**ATTENTION-OHIO OWNERS**
The best for your mares—yearlings, and track horses. New barns, limestone pastures, plenty water and grain.
PARVIEW ACRES FARM
Route 747—6201 Glendale Princeton Rd
Hamilton, Ohio

**HORSE INSURANCE**
. . . *a specialty*
Licensed broker for Lloyd's of London since 1931
**Clay Ward Agency**
Box 294, Paris, Ky., phone 505

**THOROUGHBRED PEDIGREES**
5 Generations and Race Record: $2.00
Complete 3 pages, entire history: $10.00
Ted Williams, 750 Oakglade Drive
Monrovia, California

CLASSIFIED AD

LEARN Auctioneering. Free catalog. Missouri Auction School, 1330 Linwood, Kansas City 9-X10, Mo.


are becoming victims of medical ignorance and fast tracks. Many are destroyed or rendered useless every year because progress in equine medical research has not been able to meet the financial burden incurred in any type of research program.

It is a sad state of affairs when men interested in equine research have to rely on donations from generous owners and other horse lovers to support their humane and economically necessary efforts in research. It is time the tracks, and more important the states (as they garner the most financially from racing) give a small part of their profits to the *horse itself.*

It is only fair that a percentage of the "daily handle" be put aside for research into the medical problems of the racing equine, with the ideal arrangement being a hospital equipped with all the apparatus necessary to carry out procedures learned through the research, situated either on the backstretch or close enough that a badly injured horse wouldn't have to be transported great distances.

We all know that some horses injured on the track must be humanely destroyed, but there must be many that could be saved if proper procedures could be uncovered.

*Helen C. Maxwell*
*La Jolla, California*

## File on Sore Horses

In reference to Dr. M. B. Teigland's address before TCA, in the current issue of *The Blood-Horse*, he posed the question of whether a tabulation of injuries and related data would be practical.

The thought occurs to me that perhaps our file of "Hors de Combat" (listed weekly in *Turf Flash*) might represent a point of departure.

Each day the charts in the final edition of the *Morning Telegraph* and Chicago and Los Angeles editions of the *Daily* Racing Form are combed for mention of sore horses. These are filed alphabetically, with the date and nature of injury—where given. The more recent ones also carry the track at which disability took place.

We have a full file on 1960 and the first six months of 1961 available, representing perhaps 1,500 or more 3x5 index cards. Most often the chart comment is terse: sore, lame, broke down, dinky, etc.

This isn't much information, but it does represent a line of departure for an organization with facilities for further research. Ages and pedigrees could be picked up readily for the monthly Chart Book.

*Joe B. Hickey, Jr.*
*Baltimore, Md.*

# STAKES WINNER
## and RECORD HOLDER

# MISTY FLIGHT

**ch. h., 1955** *(Property of a Syndicate)*

| | | |
|---|---|---|
| *Princequillo | Prince Rose | Rose Prince |
| | | Indolence |
| | *Cosquilla | Papyrus |
| | | Quick Thought |
| Grey Flight | *Mahmoud | *Blenheim II |
| | | Mah Mahal |
| | Planetoid | Ariel |
| | | La Chica |

**MISTY FLIGHT one of the most versatile horses of the past few years, winning from 6 furlongs to 1⅛ miles. A stakes winner of 8 races and $132,308, including Remsen Stakes, 2nd Belmont Futurity, Champagne Stakes, Sheepshead Bay and 3rd in the Withers.**

**By the leading sire *PRINCEQUILLO, MISTY FLIGHT is out of the great race mare and top producer GREY FLIGHT. Stakes winner of 12 races at 2 and 3, GREY FLIGHT'S winning produce includes four stakes winners . . . MISTY FLIGHT, FULL FLIGHT, MISTY MORN (best 3-year old of her year) and GRAY PHANTOM.**

## STOOD HIS FIRST SEASON IN 1961

**FEE:**

**$600 LIVE FOAL**

**F. A. HOWARD, D.V.M.**

# *MEADOWVILLE FARM*

**Warrenton, Va.** **Tel.: 347-2893**

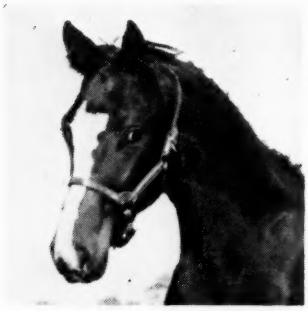

# His dam beat Petite Etoile!

**Here is the first foal from the young *Krakenwake, one of the few of her sex which can boast of defeating Petite Etoile. As a 2-year-old *Krakenwake won four races and £4,805, including a front running two length win from the great gray Petite Etoile in the Molecomb Stakes. The colt? He's by Roman and a grand individual. He will sell in the 1962 Mereworth Saratoga consignment.**

***Wherever you see top racing . . .***
***you see the Mereworth-breds.***

**MEREWORTH FARM**

LEXINGTON (PHONE 4-5663) KENTUCKY

ex
on
at
d

M